Dictat 626
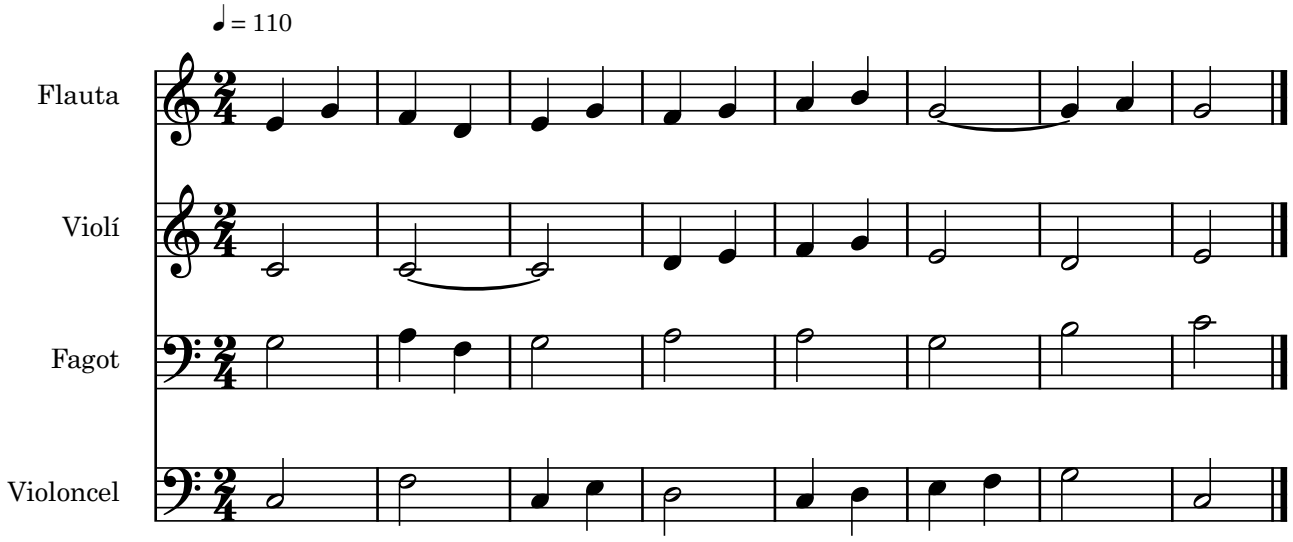
Bernat Garcés