Dictat 760
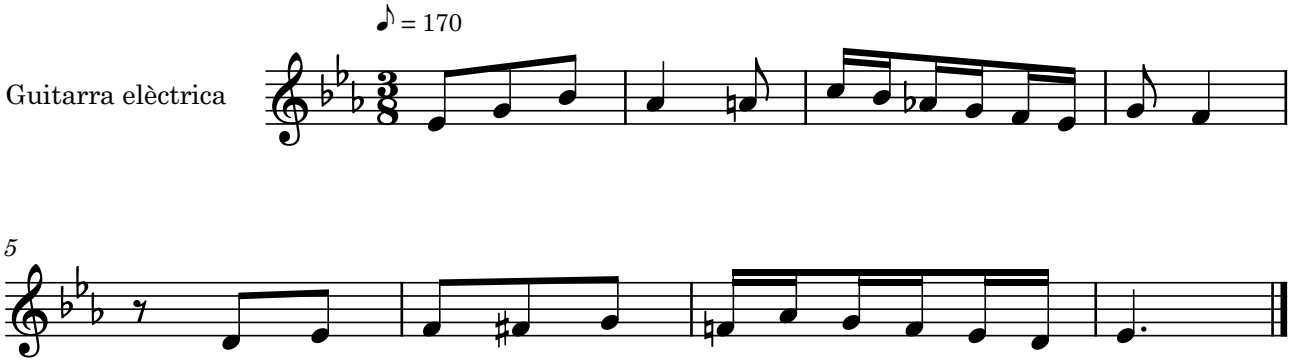
Bernat Garcés