Dictat 773
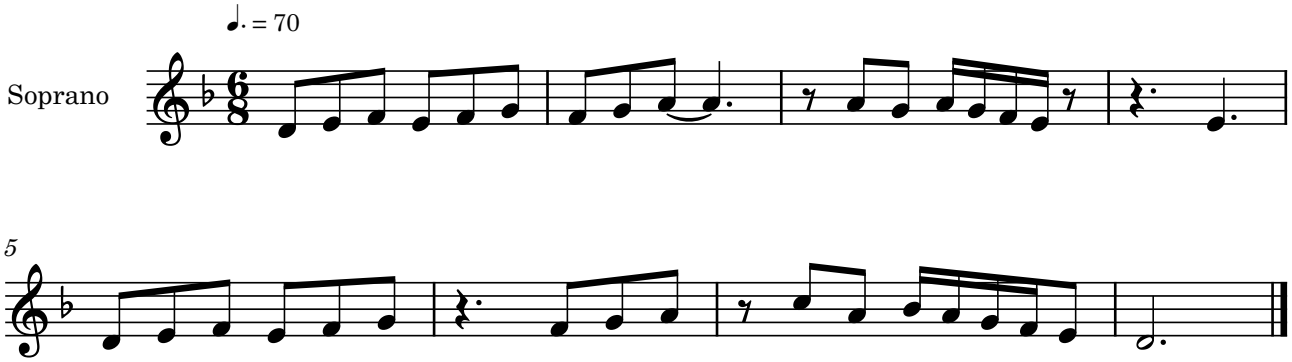
Bernat Garcés