Dictat 780
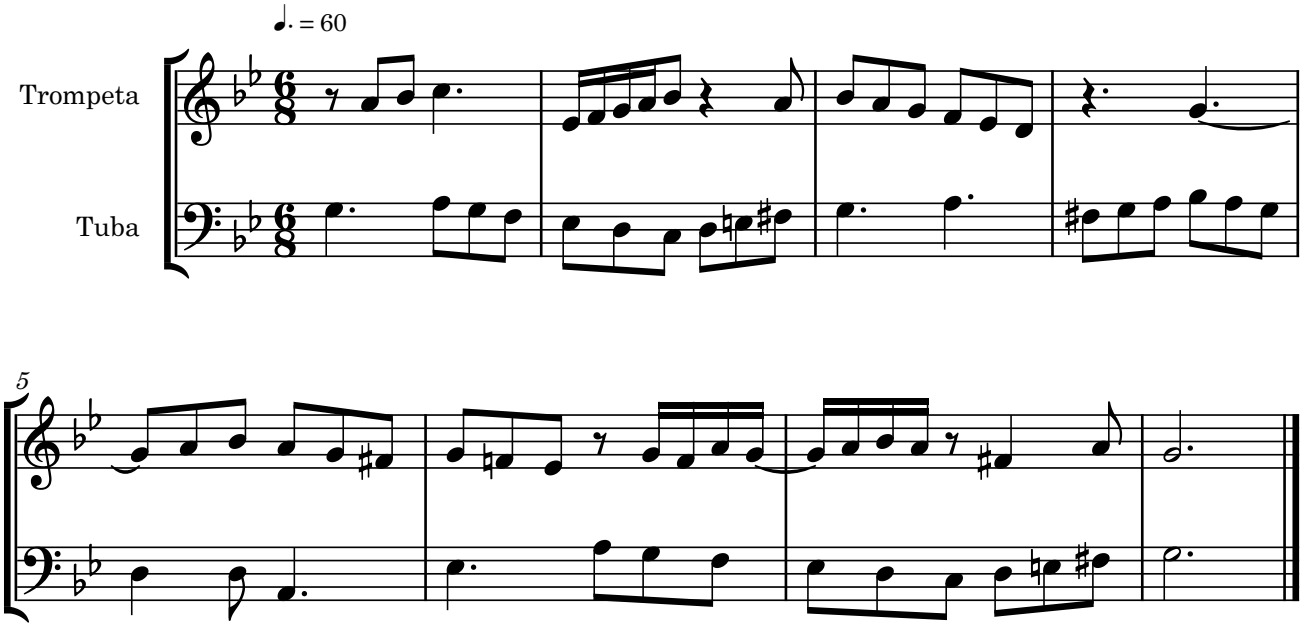
Bernat Garcés