Dictat 845
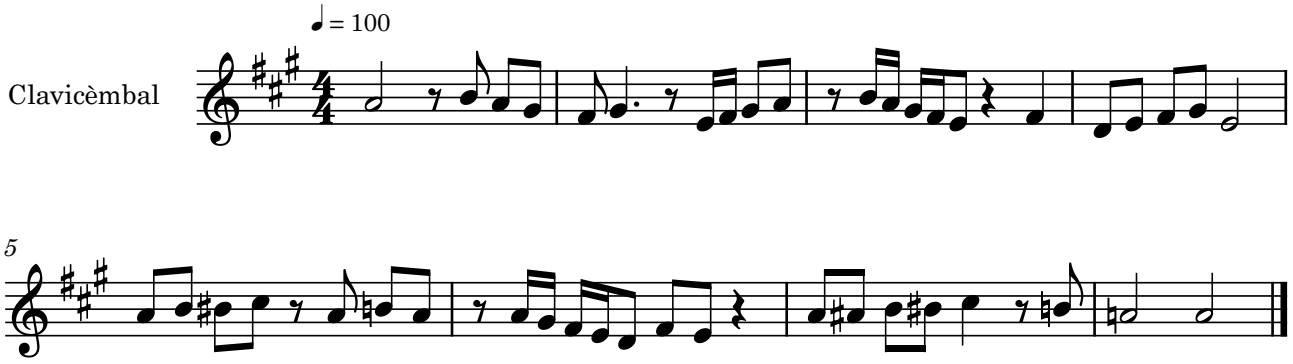
Bernat Garcés