Dictat 852
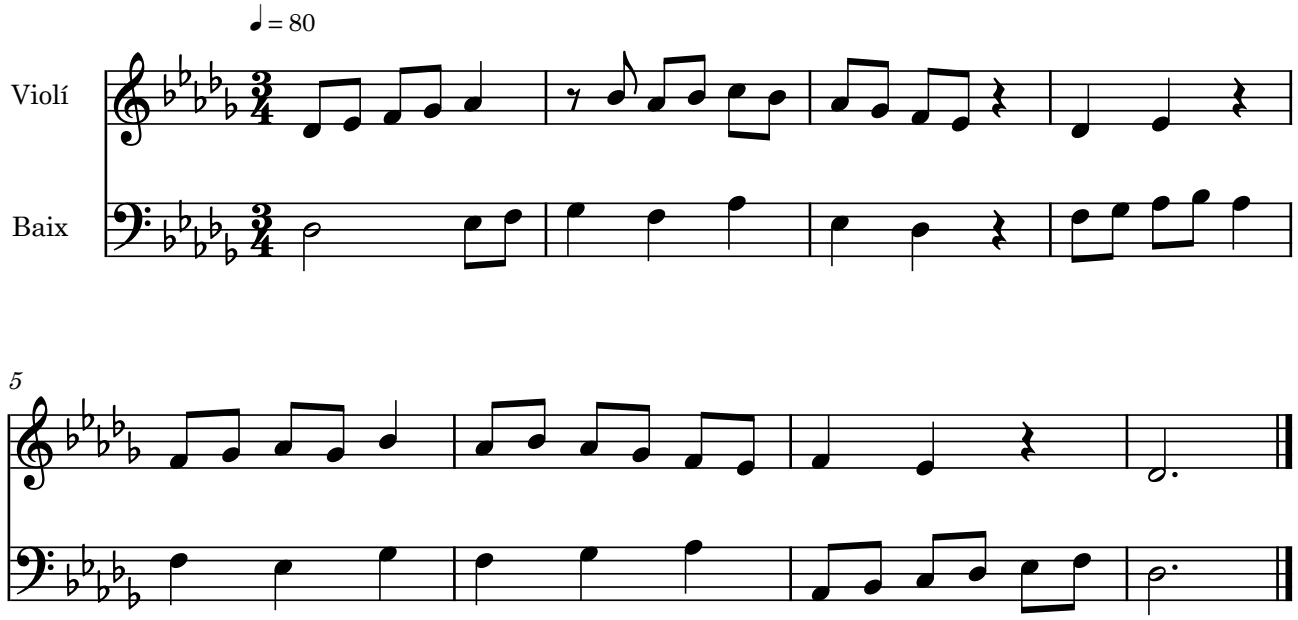
Bernat Garcés