Dictat 871
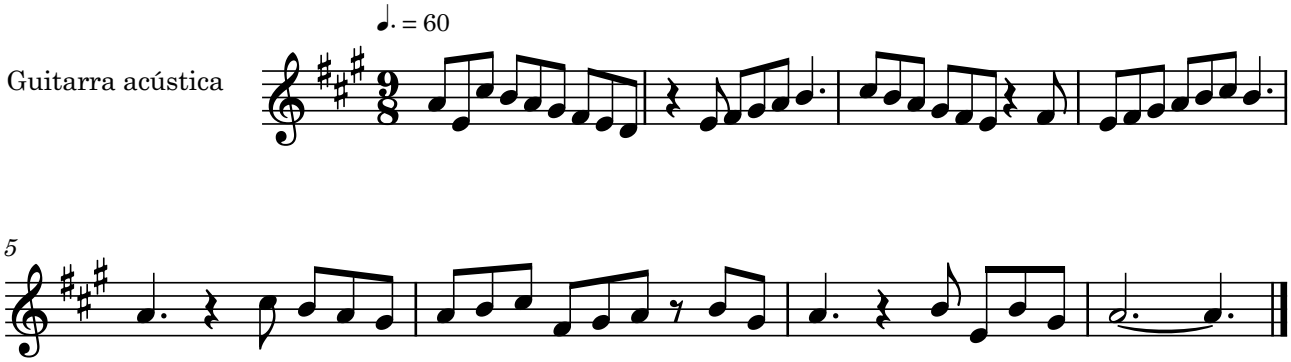
Bernat Garcés