# Dictat 889
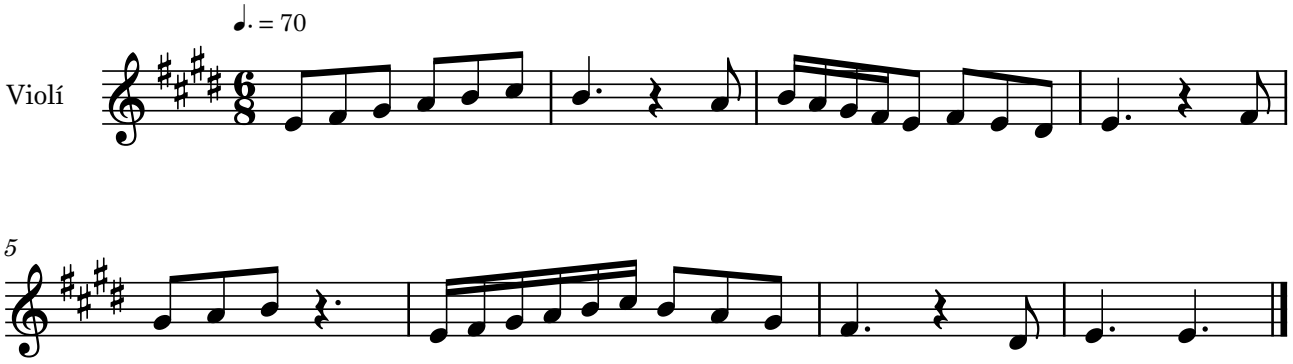
Bernat Garcés