Dictat 903
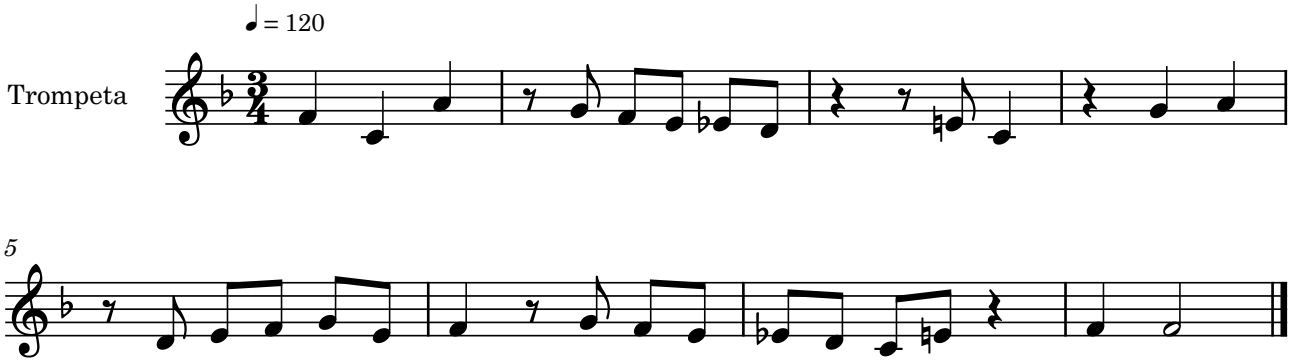
Bernat Garcés