Dictat 932
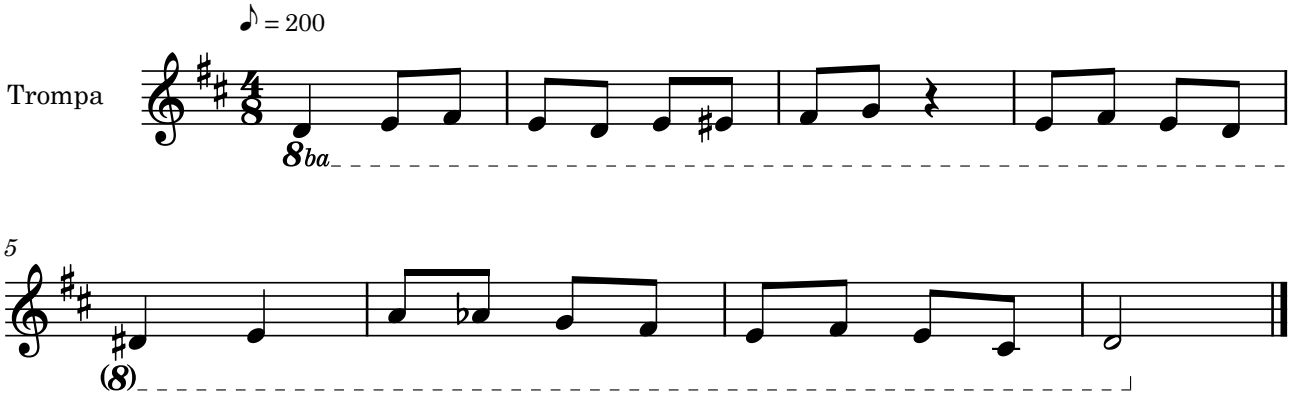
Bernat Garcés