Dictat 942
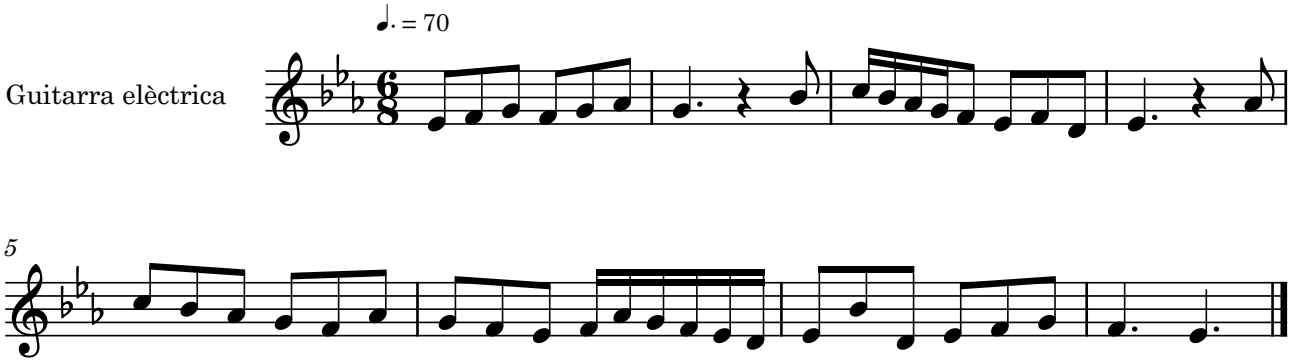
Bernat Garcés