Dictat 943
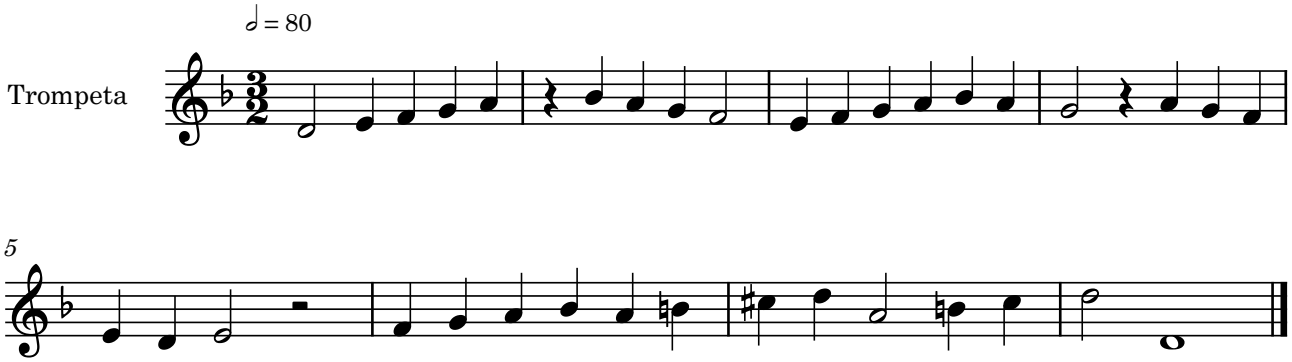
Bernat Garcés