Dictat 995
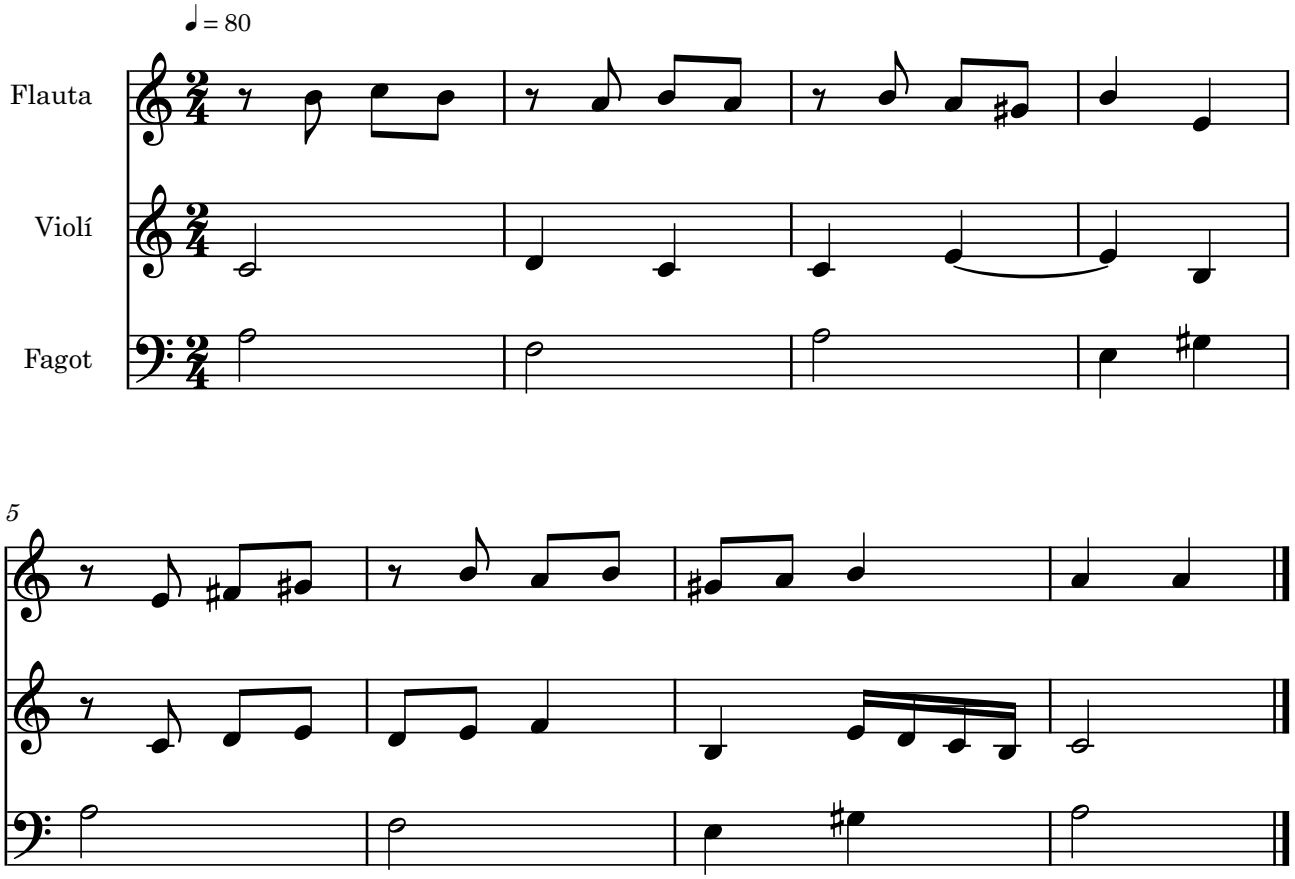
Bernat Garcés