

999

DICTATS MUSICALS

BERNAT GARCÉS

999 DICTATS MUSICALS

Bernat Garcés

Autor: Bernat Garcés

1º Edició Gener 2025

Editorial: Les Sureres

Títol: 999 Dictats musicals

Portada: Bernat Garcés

1ª Part

1

♩ = 120

Piano

2

♩ = 120

Violí

3

♩ = 120

Flauta

4

♩ = 120

Vibràfon

5

♩ = 120

Guitarra clàssica

6

♩ = 120

Trompa

7

♩ = 120

Soprano

8

♩ = 120

Clavicèmbal

9

♩ = 120

Viola

10

♩ = 120

Flauta dolça

11

♩ = 120

Xilòfon

12

♩ = 120

Guitarra acústica

13

♩ = 120

Trompeta

14

♩ = 120

Soprano

15

♩ = 120

Orgue

16

♩ = 120

Violí

17

♩ = 120

Oboè

18

♩ = 120

Marimba

19

♩ = 120

Guitarra elèctrica

20

♩ = 120

Trompa

21

♩ = 120

Soprano

22

♩ = 120

Piano elèctric

23

♩ = 120

Viola

24

♩ = 120

Clarinet

25

♩ = 120

Vibràfon

26

♩ = 120

Arpa

27

♩ = 120

Trompeta

28

♩ = 120

Soprano

29

♩ = 120

Sintetitzador

30

♩ = 120

Violí

31

♩ = 120

Saxòfon Soprano

32

♩ = 120

Xilòfon

33

♩ = 120

Guitarra clàssica

34

♩ = 120

Trompa

35

♩ = 120

Soprano

36

♩ = 120

Hammond

37

♩ = 120

Viola

38

♩ = 120

Saxòfon Alt

39

♩ = 120

Marimba

40

♩ = 120

Guitarra acústica

41

♩ = 120

Trompeta

42

♩ = 120

Soprano

43

♩ = 120

Piano

44

♩ = 120

Violí

45

♩ = 120

Flauta

46

♩ = 120

Vibràfon

47

♩ = 120

Guitarra elèctrica

48

♩ = 120

Trompa

49

♩ = 120

Soprano

50

♩ = 120

Clavicèmbal

51

♩ = 120

Viola

52

♩ = 120

Flauta dolça

53

♩ = 120

Xilòfon

54

♩ = 120

Arpa

55

♩ = 120

Trompeta

56

♩ = 120

Soprano

57

♩ = 120

Orgue

58

♩ = 120

Violí

59

♩ = 120

Oboè

60

♩ = 120

Marimba

61

♩ = 120

Guitarra clàssica

62

♩ = 120

Trompa

63

♩ = 120

Soprano

64

♩ = 120

Piano elèctric

65

♩ = 120

Viola

66

♩ = 120

Clarinet

67

♩ = 120

Vibràfon

68

♩ = 120

Guitarra acústica

69

♩ = 120

Trompeta

70

♩ = 120

Soprano

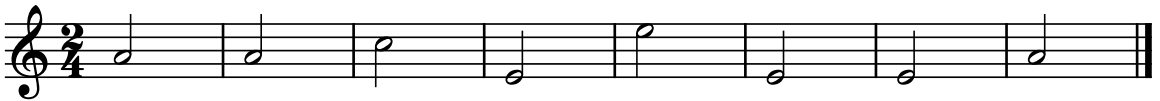

71

♩ = 120

Sintetitzador

72

♩ = 120

Violí

73

♩ = 120

Saxòfon Soprano

74

♩ = 120

Xilòfon

75

♩ = 120

Guitarra elèctrica

76

♩ = 120

Trompa

77

♩ = 120

Soprano

78

♩ = 120

Hammond

79

♩ = 120

Viola

80

♩ = 120

Saxòfon Alt

81

♩ = 120

Marimba

82

♩ = 120

Arpa

83

♩ = 120

Trompeta

84

♩ = 120

Soprano

85

♩ = 120

Piano

86

♩ = 120

Violí

87

♩ = 120

Flauta

88

♩ = 120

Vibràfon

89

♩ = 120

Guitarra clàssica

90

♩ = 120

Trompa

91

♩ = 120

Soprano

92

♩ = 120

Clavicèmbal

93

♩ = 120

Viola

94

♩ = 120

Flauta dolça

95

♩ = 120

Xilòfon

96

♩ = 120

Guitarra acústica

105

♩ = 120

Soprano

106

♩ = 120

Piano elèctric

107

♩ = 120

Viola

108

♩ = 120

Clarinet

109

♩ = 120

Vibràfon

110

♩ = 120

Arpa

111

♩ = 120

Trompeta

112

♩ = 120

Soprano

2º Part

121

♩ = 120

Viola

5

122

♩ = 120

Saxòfon Alt

5

123

♩ = 120

Guitarra acústica

5

124

♩ = 120

Trompeta

5

125

♩ = 120

Soprano

5

126

♩ = 120

Piano

5

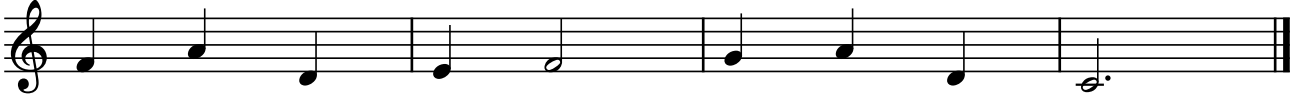

127

♩ = 120

Violí

5

128

♩ = 120

Flauta

5

129

♩ = 120

Guitarra elèctrica

5

130

♩ = 120

Trompa

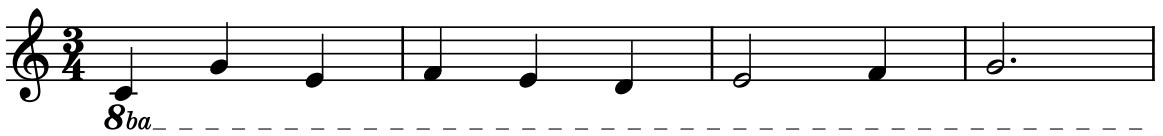

5

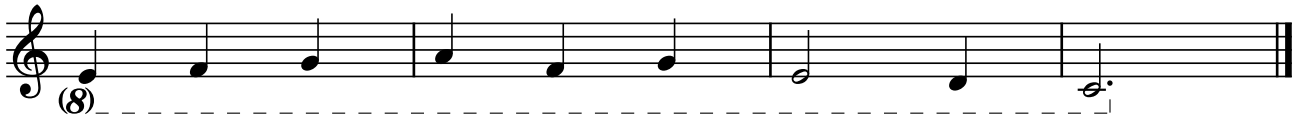

131

♩ = 120

Soprano

5

132

♩ = 120

Clavicèmbal

5

133

♩ = 120

Viola

5

134

♩ = 120

Flauta dolça

5

135

♩ = 120

Guitarra clàssica

5

136

♩ = 120

Trompeta

5

137

♩ = 120

Soprano

5

138

♩ = 120

Orgue

5

139

♩ = 120

Violí

5

140

♩ = 120

Oboè

5

141

♩ = 120

Guitarra acústica

5

142

♩ = 120

Trompa

5

143

♩ = 120

Soprano

5

144

♩ = 120

Piano elèctric

5

145

♩ = 120

Viola

5

146

♩ = 120

Clarinet

5

147

♩ = 120

Guitarra elèctrica

5

148

♩ = 120

Trompeta

5

149

♩ = 120

Soprano

5

150

♩ = 120

Sintetitzador

5

151

♩ = 120

Viola

5

152

♩ = 120

Saxòfon Soprano

5

153

♩ = 120

Piano

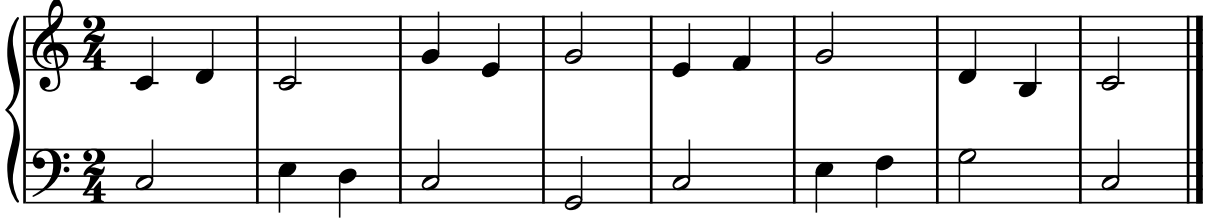

154

♩ = 120

Violí

Violoncel

155

♩ = 120

Flauta

Fagot

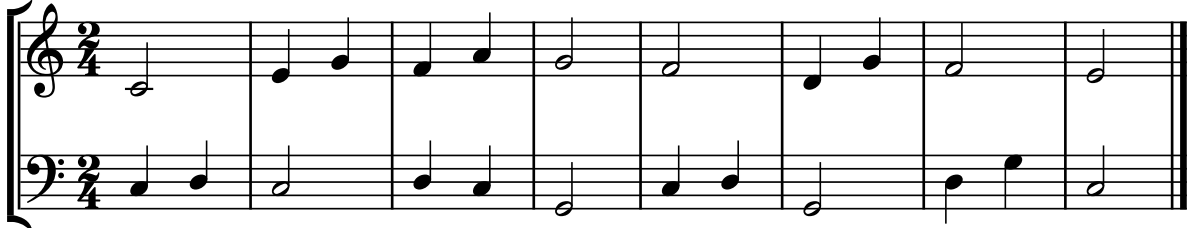

156

♩ = 120

Guitarra clàssica

Baix acústic

157

♩ = 120

Hammond

158

♩ = 120

Soprano

Baix

159

♩ = 120

Clavicèmbal

160

♩ = 120

Trompeta

Tuba

161

♩ = 120

Guitarra clàssica

5

162

♩ = 120

Trompa

8^{ba}

5

(8)

163

$\text{♩} = 120$

Soprano

5

164

$\text{♩} = 120$

Hammond

5

165

$\text{♩} = 120$

Viola

5

166

$\text{♩} = 120$

Saxòfon Alt

5

167

♩ = 120

Guitarra acústica

5

168

♩ = 120

Trompeta

5

169

♩ = 120

Saxòfon Soprano

Saxòfon Tenor

170

♩ = 120

Violí

Baix elèctric

171

♩ = 120

Soprano

5

172

♩ = 120

Piano

5

173

♩ = 120

Violí

5

174

♩ = 120

Flauta

5

175

♩ = 120

Guitarra elèctrica

5

176

♩ = 120

Trompa

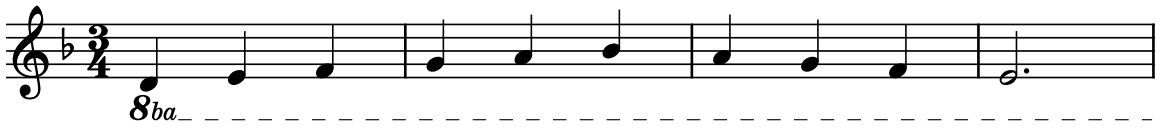

5

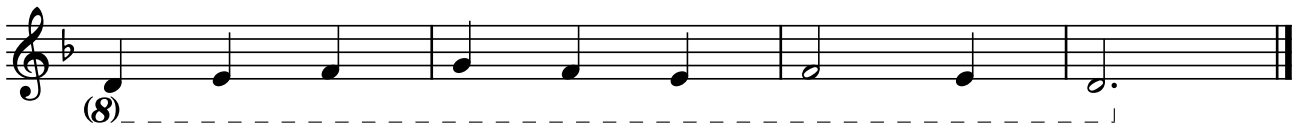

177

♩ = 120

Soprano

5

178

♩ = 120

Clavicèmbal

5

5

A single musical staff in treble clef with a key signature of two sharps (F# and C#) and a 4/4 time signature. The melody consists of quarter notes: D4, E4, F#4, G4, A4, B4, C5, B4, A4, G4, F#4, E4, D4. The staff ends with a double bar line.

188

♩ = 120

Oboè

5

A single musical staff in treble clef with a key signature of two sharps and a 4/4 time signature. The melody consists of quarter notes: D4, E4, F#4, G4, A4, B4, C5, B4, A4, G4, F#4, E4, D4. The staff ends with a double bar line.

189

♩ = 120

Orgue

A grand staff for Organ in treble and bass clefs with a key signature of two sharps and a 2/4 time signature. The melody consists of quarter notes: D4, E4, F#4, G4, A4, B4, C5, B4, A4, G4, F#4, E4, D4. The staff ends with a double bar line.

190

♩ = 120

Violí

Violoncel

A grand staff for Violin and Cello in treble and bass clefs with a key signature of two sharps and a 2/4 time signature. The melody consists of quarter notes: D4, E4, F#4, G4, A4, B4, C5, B4, A4, G4, F#4, E4, D4. The staff ends with a double bar line.

191

♩ = 120

Guitarra acústica

A single musical staff in treble clef with a key signature of two flats (Bb and Eb) and a 3/4 time signature. The melody consists of quarter notes: D3, E3, F3, G3, A3, B3, C4, B3, A3, G3, F3, E3, D3. The staff ends with a double bar line.

5

A single musical staff in treble clef with a key signature of two flats and a 3/4 time signature. The melody consists of quarter notes: D3, E3, F3, G3, A3, B3, C4, B3, A3, G3, F3, E3, D3. The staff ends with a double bar line.

192

♩ = 120

Trompa

5

193

♩ = 120

Soprano

5

194

♩ = 120

Orgue

5

195

♩ = 120

Viola

5

200

♩ = 120

Clarinet

Violoncel

201

♩ = 120

Soprano

5

202

♩ = 120

Sintetizador

5

203

♩ = 120

Violi

5

204

Saxòfon Soprano

$\text{♩} = 120$

5

205

Guitarra clàssica

$\text{♩} = 120$

5

206

Trompa

$\text{♩} = 120$

8^{ba}

5

(8)

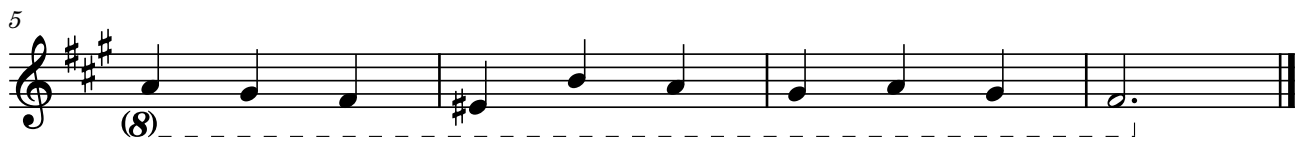

207

Soprano

$\text{♩} = 120$

5

208

♩ = 120

Hammond

5

209

♩ = 120

Flauta

210

♩ = 120

Soprano

211

♩ = 120

Viola

5

212

♩ = 120

Saxòfon Alt

5

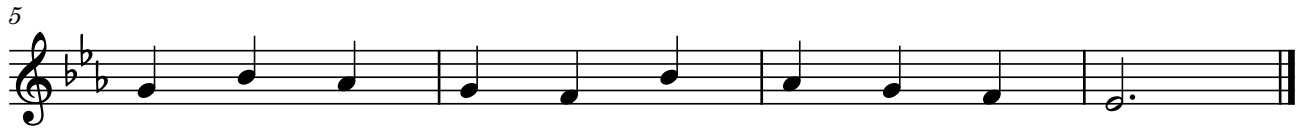

213

♩ = 120

Guitarra acústica

5

214

♩ = 120

Trompeta

5

215

♩ = 120

Soprano

5

216

♩ = 120

Piano

5

217

♩ = 120

Violini

5

218

♩ = 120

Flauta

5

219

♩ = 120

Piano elèctric

220

♩ = 120

Flauta

Contrabaix

221

♩ = 120

Guitarra elèctrica

5

222

♩ = 120

Trompa

5

223

♩ = 120

Soprano

5

228

Trompeta

$\text{♩} = 120$

5

229

Violi

Fagot

$\text{♩} = 120$

230

Guitarra clàssica

Violoncel

$\text{♩} = 120$

231

Soprano

$\text{♩} = 120$

5

232

♩ = 120

Orgue

5

233

♩ = 120

Violí

5

234

♩ = 120

Oboè

5

235

♩ = 120

Guitarra acústica

5

236

♩ = 120

Trompa

5

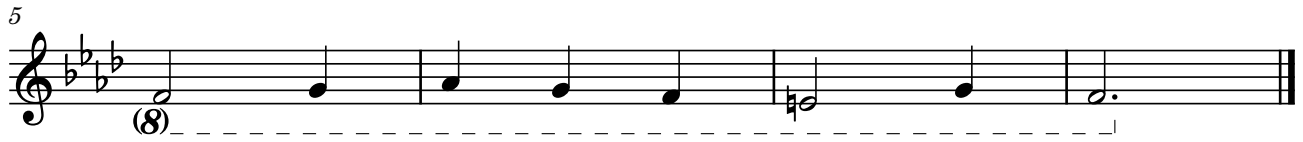

237

♩ = 120

Soprano

5

238

♩ = 120

Piano elèctric

5

239

♩ = 120

Trompeta

Tuba

240

♩ = 120

Flauta dolça

Fagot

241

♩ = 120

Viola

5

242

♩ = 120

Clarinet

5

243

♩ = 120

Guitarra elèctrica

5

244

♩ = 120

Trompeta

5

245

♩ = 120

Soprano

5

246

♩ = 120

Sintetizador

5

247

♩ = 120

Violí

5

248

♩ = 120

Saxòfon Soprano

5

249

♩ = 120

Piano

250

♩ = 120

Oboè

251

♩ = 120

Guitarra clàssica

5

252

♩ = 120

Trompa

8ba_

5

(8)

253

♩ = 120

Soprano

5

254

♩ = 120

Hammond

5

255

♩ = 120

Viola

5

260

♩ = 120

Clarinet

Baix acústic

261

♩ = 120

Soprano

5

262

♩ = 120

Piano

5

263

♩ = 120

Violí

5

264

♩ = 120

Flauta

5

265

♩ = 120

Guitarra elèctrica

5

266

♩ = 120

Trompa

5

267

♩ = 120

Soprano

5

268

♩ = 120

Clavicèmbal

5

269

♩ = 120

Violí

Violoncel

270

♩ = 120

Soprano

Baix

3º Part

271

♩ = 110

Viola

5

272

♩ = 110

Flauta dolça

5

273

♩ = 110

Guitarra clàssica

5

274

♩ = 110

Trompeta

5

275

♩ = 110

Contralt

5

276

♩ = 110

Orgue

5

277

♩ = 110

Violí

5

278

♩ = 110

Oboè

5

279

♩ = 110

Guitarra acústica

5

280

♩ = 110

Trompa

8^{ba}

5

281

♩ = 110

Soprano

5

282

♩ = 110

Piano elèctric

5

283

♩ = 110

Viola

5

288

♩ = 110

Sintetizador

5

289

♩ = 110

Violí

5

290

♩ = 110

Saxòfon Soprano

5

291

♩ = 110

Guitarra clàssica

5

292

♩ = 110

Trompa

5

293

♩ = 110

Soprano

5

294

♩ = 110

Hammond

5

295

♩ = 110

Viola

5

296

♩ = 110

Saxòfon Alt

5

297

♩ = 110

Guitarra acústica

5

298

♩ = 110

Trompeta

5

299

♩ = 110

Soprano

5

5

304

$\text{♩} = 120$

Viola

5

305

$\text{♩} = 120$

Saxòfon Alt

5

306

$\text{♩} = 120$

Flauta

Baix elèctric

5

307

$\text{♩} = 120$

Violi

Violoncel

5

308

$\text{♩} = 120$

Soprano

Baix

5

309

$\text{♩} = 120$

Orgue

5

310

$\text{♩} = 120$

Flauta dolça

Violoncel

5

311

Guitarra elèctrica

$\text{♩} = 110$

5

312

Trompa

$\text{♩} = 110$

8ba

5

(8)

313

Soprano

$\text{♩} = 110$

5

314

Clavicèmbal

$\text{♩} = 110$

5

315

♩ = 120

Oboè

Fagot

5

316

♩ = 120

Guitarra clàssica

Baix acústic

5

317

♩ = 110

Viola

5

318

♩ = 110

Flauta dolça

5

319

♩ = 110

Guitarra clàssica

5

320

♩ = 110

Trompeta

5

321

♩ = 120

Saxòfon Alt

Trombó

5

322

♩ = 120

Clarinet

5

323

♩ = 110

Soprano

5

324

♩ = 110

Orgue

328

♩ = 120

Soprano

Contrabaix

5

329

♩ = 110

Guitarra acústica

5

330

♩ = 110

Trompa

5

331

♩ = 110

Soprano

5

332

♩ = 110

Piano elèctric

5

333

♩ = 120

Flauta dolça

Fagot

5

334

♩ = 120

Oboè

Violoncel

345

♩ = 120

Piano

5

346

♩ = 120

Violi

Fagot

5

347

♩ = 110

Guitarra clàssica

5

348

$\text{♩} = 110$

Trompa

5

349

$\text{♩} = 110$

Soprano

5

350

$\text{♩} = 110$

Hammond

5

351

$\text{♩} = 120$

Clarinet

Saxòfon Baríton

5

352

♩ = 120

Violí

Baix acústic

5

353

♩ = 110

Viola

5

354

♩ = 110

Saxòfon Alt

5

355

♩ = 110

Guitarra acústica

5

356

♩ = 110

Trompeta

5

357

♩ = 120

Oboè

Baix

5

358

♩ = 120

Soprano

Violoncel

5

359

♩ = 110

Contralt

5

360

♩ = 110

Piano

5

361

♩ = 110

Violi

5

362

♩ = 110

Flauta

5

363

♩ = 120

Clavicèmbal

5

364

♩ = 120

Viola

Contrabaix

5

365

♩ = 110

Guitarra elèctrica

5

366

♩ = 110

Trompa

5

367

♩ = 110

Soprano

5

368

♩ = 110

Clavicèmbal

5

376

♩ = 120

5

4° Part

377

♩ = 105

5

378

♩ = 105

5

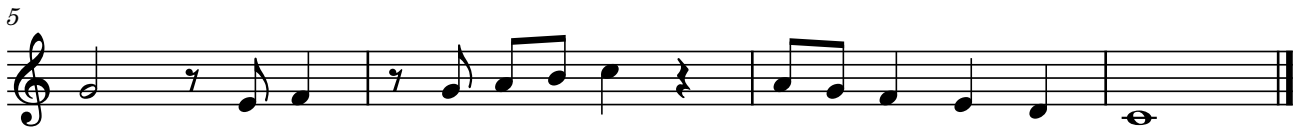

379

$\text{♩} = 105$

Violí

5

380

$\text{♩} = 105$

Oboè

5

381

$\text{♩} = 105$

Guitarra acústica

5

382

$\text{♩} = 105$

Trompa

5

A single musical staff in treble clef with a key signature of one flat. The melody consists of quarter notes: G4, A4, Bb4, C5, followed by a quarter rest, then G4, A4, Bb4, C5, followed by a quarter rest, then G4, A4, Bb4, C5, followed by a quarter rest, and finally a whole note G4.

387

♩ = 105

Guitarra elèctrica

5

A single musical staff in treble clef with a key signature of one flat. The melody consists of quarter notes: G4, A4, Bb4, C5, followed by a quarter rest, then G4, A4, Bb4, C5, followed by a quarter rest, then G4, A4, Bb4, C5, followed by a quarter rest, and finally a whole note G4.

388

♩ = 105

Trompeta

5

A single musical staff in treble clef with a key signature of one flat. The melody consists of quarter notes: G4, A4, Bb4, C5, followed by a quarter rest, then G4, A4, Bb4, C5, followed by a quarter rest, then G4, A4, Bb4, C5, followed by a quarter rest, and finally a whole note G4.

389

♩ = 105

Soprano

5

A single musical staff in treble clef with a key signature of one flat. The melody consists of quarter notes: G4, A4, Bb4, C5, followed by a quarter rest, then G4, A4, Bb4, C5, followed by a quarter rest, then G4, A4, Bb4, C5, followed by a quarter rest, and finally a whole note G4.

390

♩ = 105

Sintetitzador

5

399

♩ = 105

Guitarra acústica

5

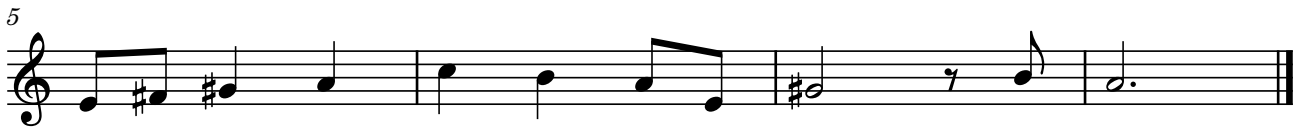

400

♩ = 105

Trompeta

5

401

♩ = 105

Soprano

5

402

♩ = 105

Piano

410

♩ = 120

Flauta dolça

5

Continuation of musical notation for Flauta dolça and Violoncel. The Flauta dolça part continues with eighth and quarter notes. The Violoncel part continues with quarter and eighth notes.

411

♩ = 120

Saxófon Soprano

5

Continuation of musical notation for Saxófon Soprano and Tuba. The Saxófon Soprano part continues with eighth and quarter notes. The Tuba part continues with quarter and eighth notes.

412

♩ = 120

Guitarra acústica

Baix acústic

5

413

♩ = 120

Trompeta

5

414

♩ = 120

Oboè

5

415

♩ = 120

Piano elèctric

5

416

♩ = 120

Clarinet

Contrabaix

5

417

♩ = 105

Viola

5

5

5

422

♩ = 120

Guitarra elèctrica

Baix elèctric

5

5

423

♩ = 105

Soprano

5

5

424

♩ = 105

Orgue

5

5

425

♩ = 105

Violí

5

426

♩ = 105

Clarinet

5

427

♩ = 120

Trompeta

5

428

♩ = 120

Clarinet

Baix

5

Continuation of exercise 428, measures 5-8. The Clarinet part continues with quarter notes D5, E5, F5, G5, and a dotted quarter note F5. The Baixo Contrabaixo part continues with a whole note G3, followed by quarter notes A3, B3, C4, and a quarter note B3.

429

♩ = 105

Guitarra acústica

5

Continuation of exercise 429, measures 5-8. The melody continues with quarter notes C5, B4, A4, G4, and a quarter note F4.

430

♩ = 105

Trompa

8^{ba}

5

(8)

Continuation of exercise 430, measures 5-8. The melody continues with quarter notes C5, B4, A4, G4, and a quarter note F4.

431

♩ = 105

Soprano

5

5

435

♩ = 105

Viola

5

436

♩ = 105

Saxòfon Soprano

5

437

♩ = 105

Guitarra elèctrica

5

438

♩ = 105

Trompeta

5

446

♩ = 120

Violí

Baix

5

447

♩ = 105

Guitarra clàssica

5

448

♩ = 105

Trompa

8^{ba}

5

(8)

449

$\text{♩} = 105$

Soprano

5

450

$\text{♩} = 105$

Hammond

5

451

$\text{♩} = 120$

Piano

5

452

♩ = 120

Clarinet

Tuba

5

453

♩ = 105

Viola

5

454

♩ = 105

Flauta

5

455

♩ = 105

Guitarra acústica

5

A single staff of music in treble clef, key signature of three sharps (F#, C#, G#), and 4/4 time. It begins with a fermata over a whole note G4. The melody consists of quarter notes: A4, B4, C5, B4, A4, G4, F#4, E4, D4, C4. The piece ends with a double bar line.

456

♩ = 105

Trompeta

Single staff of music in treble clef, key signature of three sharps, and 4/4 time. It begins with a fermata over a whole note G4. The melody consists of quarter notes: A4, B4, C5, B4, A4, G4, F#4, E4, D4, C4. The piece ends with a double bar line.

5

A single staff of music in treble clef, key signature of three sharps, and 4/4 time. It begins with a fermata over a whole note G4. The melody consists of quarter notes: A4, B4, C5, B4, A4, G4, F#4, E4, D4, C4. The piece ends with a double bar line.

457

♩ = 120

Flauta dolça

Fagot

5

458

♩ = 120

Violí

Baix acústic

5

459

♩ = 105

Soprano

5

460

♩ = 105

Piano

5

461

♩ = 105

Violi

5

462

♩ = 105

Oboè

5

463

♩ = 120

Trompeta

Tuba

5

464

♩ = 120

Oboè

Baix

5

465

♩ = 105

Guitarra elèctrica

5

A single musical staff in treble clef with a key signature of three sharps (F#, C#, G#) and a 4/4 time signature. The measure contains a sequence of notes: a quarter rest, a quarter note G4, a quarter note A4, a quarter note B4, a quarter note C5, a quarter note B4, a quarter note A4, a quarter note G4, and a half note F#4.

466

$\text{♩} = 105$

Trompa

8^{ba}

5

(8)

A single musical staff in treble clef with a key signature of three sharps and a 4/4 time signature. The measure contains a sequence of notes: a quarter note G4, a quarter note A4, a quarter note B4, a quarter note C5, a quarter note B4, a quarter note A4, a quarter note G4, and a half note F#4. A dashed line below the staff is labeled "(8)".

467

$\text{♩} = 105$

Soprano

5

A single musical staff in treble clef with a key signature of three sharps and a 4/4 time signature. The measure contains a sequence of notes: a quarter note G4, a quarter note A4, a quarter note B4, a quarter note C5, a quarter note B4, a quarter note A4, a quarter note G4, and a half note F#4.

468

$\text{♩} = 105$

Clavicèmbal

5

A single musical staff in treble clef with a key signature of three sharps and a 4/4 time signature. The measure contains a sequence of notes: a quarter note G4, a quarter note A4, a quarter note B4, a quarter note C5, a quarter note B4, a quarter note A4, a quarter note G4, and a half note F#4.

469

$\text{♩} = 120$

Piano

5

470

♩ = 120

Violí

5

471

♩ = 105

Viola

5

472

♩ = 105

Clarinet

5

476

♩ = 120

Violí

Baix elèctric

5

477

♩ = 105

Soprano

5

478

♩ = 105

Orgue

5

479

♩ = 105

Violí

5

480

♩ = 105

Saxòfon Soprano

5

481

♩ = 120

Trompeta

Trombó

5

482

♩ = 120

Flauta

Baix

5

5° Part

483

♩. = 70

Guitarra acústica

5

484

♩. = 70

Trompa

5

485

♩. = 70

Soprano

5

486

♩. = 70

Piano elèctric

5

487

♩. = 70

Viola

5

488

♩. = 70

Saxòfon Alt

5

489

♩. = 70

Guitarra elèctrica

5

494

♩. = 70

Flauta

5

495

♩. = 70

Guitarra clàssica

5

496

♩. = 70

Trompa

5

497

♩. = 70

Soprano

5

498

♩. = 70

Hammond

5

499

♩. = 70

Orgue

5

500

♩. = 70

Viola

Baix

5

501

♩. = 70

Flauta dolça

Fagot

502

♩. = 70

Clarinet

Violoncel

503

♩. = 70

Violí

Trombó

5

504

♩. = 70

Soprano

Baix

5

505

♩. = 70

Piano elèctric

5

506

♩. = 70

Oboè

Violoncel

5

507

♩. = 70

Viola

5

508

♩. = 70

Flauta dolça

5

509

♩. = 70

Clarinet

Saxòfon Tenor

5

510

♩. = 70

Violí

Violoncel

5

511

♩. = 70

Guitarra acústica

5

512

♩. = 70

Trompeta

515

♩. = 70

Soprano

5

516

♩. = 70

Clavicèmbal

5

517

♩. = 70

Sintetitzador

5

518

♩. = 70

Flauta

Contrabaix

5

519

♩. = 70

Violí

5

520

♩. = 70

Oboè

5

521

♩. = 70

Flauta dolça

Violoncel

5

522

♩. = 70

Clarinet

Baix acústic

5

523

♩. = 70

Guitarra elèctrica

5

524

♩. = 70

Trompa

8^{ba}

5

(8)

525

♩. = 70

Trompeta

Trombó

5

526

♩. = 70

Violí

Fagot

5

527

♩. = 70

Soprano

5

528

♩. = 70

Piano

5

529

♩. = 70

Orgue

5

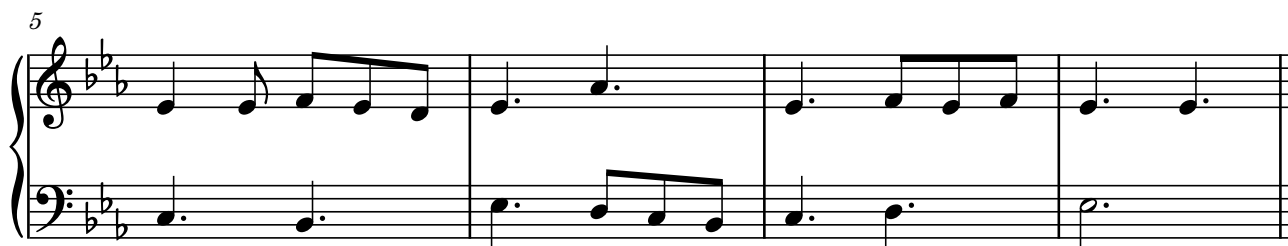

530

♩. = 70

Oboè

Violoncel

5

531

♩. = 70

Viola

5

532

♩. = 70

Clarinet

5

533

♩. = 70

Violí

Fagot

5

534

♩. = 70

Oboè

Baix elèctric

5

535

♩. = 70

Guitarra clàssica

5

536

♩. = 70

Trompeta

5

537

♩. = 70

Clarinet

Tuba

5

538

♩. = 70

Viola

Contrabaix

5

539

♩. = 70

Soprano

5

540

♩. = 70

Clavicèmbal

5

541

♩. = 70

Piano

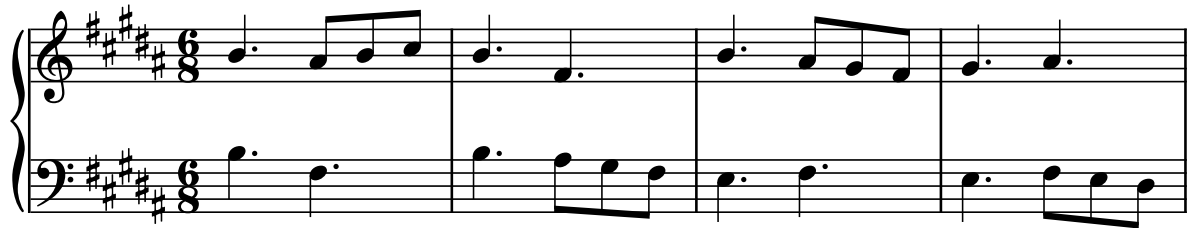

5

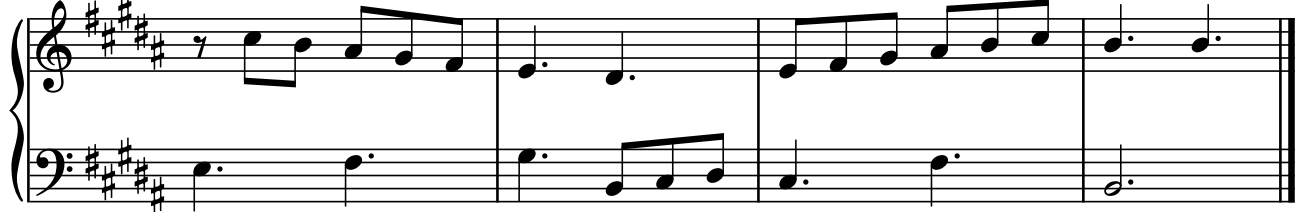

542

♩. = 70

Viola

Baix

5

543

♩. = 70

Violí

5

544

♩. = 70

Saxòfon Soprano

5

545

♩. = 70

Flauta dolça

Baix

5

546

♩. = 70

Violí

Violoncel

5

547

♩. = 70

Guitarra acústica

5

548

$\text{♩} = 70$

Trompa

8ba

5

549

$\text{♩} = 70$

Oboè

Fagot

5

550

$\text{♩} = 70$

Violí

Baix

5

6° Part

551

♩ = 110

Flauta

Violí

Fagot

552

♩ = 110

Flauta

Violí

Fagot

553

♩ = 110

Flauta

Violí

Fagot

554

♩ = 110

Flauta

Violí

Fagot

555

♩ = 110

Flauta

Violi

Fagot

5

556

♩ = 110

Flauta

Violi

Fagot

5

557

♩ = 110

Flauta

Violi

Fagot

5

558

♩ = 110

Flauta

Violi

Fagot

5

559

♩ = 110

Flauta

Violí

Fagot

5

560

♩ = 110

Flauta

Violí

Fagot

5

561

♩ = 110

Flauta

Violi

Fagot

This block contains the first system of music for measures 561-565. It features three staves: Flauta (Flute), Violi (Violin), and Fagot (Bassoon). The music is in 4/4 time with a tempo of 110. The Flute part starts with a dotted quarter note, followed by a half note, and then a long melodic line with a slur. The Violin part plays a steady eighth-note pattern. The Bassoon part plays a steady eighth-note pattern in the lower register.

5

This block contains the continuation of the musical score for measures 561-565. It features three staves: Flauta (Flute), Violi (Violin), and Fagot (Bassoon). The Flute part continues its melodic line with a slur. The Violin part continues its eighth-note pattern. The Bassoon part continues its eighth-note pattern.

562

♩ = 110

Flauta

Violi

Fagot

This block contains the first system of music for measures 562-566. It features three staves: Flauta (Flute), Violi (Violin), and Fagot (Bassoon). The music is in 4/4 time with a tempo of 110. The Flute part starts with a dotted quarter note, followed by a half note, and then a melodic line. The Violin part plays a steady eighth-note pattern. The Bassoon part plays a steady eighth-note pattern in the lower register.

5

This block contains the continuation of the musical score for measures 562-566. It features three staves: Flauta (Flute), Violi (Violin), and Fagot (Bassoon). The Flute part continues its melodic line with a slur. The Violin part continues its eighth-note pattern. The Bassoon part continues its eighth-note pattern.

563

♩ = 110

Flauta

Violí

Fagot

Flute part for measures 563-565. The music is in 2/4 time with a tempo of 110. The key signature has one sharp (F#). The melody consists of quarter and eighth notes, with a final sharp signifying the end of the phrase.

564

♩ = 110

Flauta

Violí

Fagot

Violin part for measures 563-565. The music is in 2/4 time with a tempo of 110. The key signature has one sharp (F#). The melody features a mix of quarter and eighth notes, with a slur over the first four measures.

565

♩ = 110

Flauta

Violí

Fagot

Bassoon part for measures 563-565. The music is in 2/4 time with a tempo of 110. The key signature has one sharp (F#). The part consists of quarter and eighth notes, providing a steady accompaniment.

566

♩ = 110

Flauta

Violí

Fagot

Flute part for measures 563-565. The music is in 2/4 time with a tempo of 110. The key signature has one sharp (F#). The melody includes a slur over the first four measures and a final sharp signifying the end of the phrase.

567

♩ = 110

Flauta

Violi

Fagot

5

568

♩ = 110

Flauta

Violi

Fagot

5

569

♩ = 110

Flauta

Violi

Fagot

5

570

♩ = 110

Flauta

Violi

Fagot

5

571

$\text{♩} = 110$

Flauta

Violi

Fagot

5

572

$\text{♩} = 110$

Flauta

Violi

Fagot

5

573

♩ = 110

Flauta

Violí

Fagot

5

574

♩ = 110

Flauta

Violí

Fagot

5

575

♩ = 110

Flauta

Violí

Fagot

576

♩ = 110

Flauta

Violí

Fagot

5

577

♩ = 110

Flauta

Violí

Fagot

5

578

♩ = 110

579

♩ = 110

5

580

♩ = 110

Flauta

Violi

Fagot

5

581

♩ = 110

Flauta

Violi

Fagot

582

♩ = 110

Flauta

Violi

Fagot

5

583

$\text{♩} = 110$

5

584

$\text{♩} = 110$

585

$\text{♩} = 110$

Flauta

Violi

Fagot

5

586

$\text{♩} = 110$

Flauta

Violí

Fagot

5

587

♩ = 110

Flauta

Violí

Fagot

588

♩ = 110

Flauta

Violí

Fagot

5

589

♩ = 110

Flauta

Violí

Fagot

5

590

♩ = 110

Flauta

Violí

Fagot

591

♩ = 110

Flauta

Violí

Fagot

5

592

♩ = 110

Flauta

Violi

Fagot

5

593

♩ = 110

Flauta

Violi

Fagot

594

♩ = 110

Flauta

Violi

Fagot

5

595

♩ = 110

Flauta

Violí

Fagot

5

596

♩ = 110

Flauta

Violí

Fagot

597

♩ = 110

Flauta

Violi

Fagot

5

598

♩ = 110

Flauta

Violi

Fagot

5

599

♩ = 110

Flauta

Violí

Fagot

600

♩ = 110

Flauta

Violí

Fagot

5

601

♩ = 110

Flauta

Violí

Fagot

5

602

♩ = 110

Flauta

Viola

Fagot

603

♩ = 110

Flauta

Viola

Fagot

5

604

♩ = 110

Flauta

Violi

Fagot

5

Continuation of the musical score for measures 604-605. The Flauta part continues with quarter notes G#4, A4, B4, C5, D5, E5, F#5, G#5. The Violini part continues with quarter notes G#4, A4, B4, C5, D5, E5, F#5, G#5. The Fagot part continues with quarter notes G#3, A3, B3, C4, D4, E4, F#4, G#4.

605

♩ = 110

Flauta

Violi

Fagot

606

♩ = 110

Flauta

Violi

Fagot

Continuation of the musical score for measures 605-606. The Flauta part continues with quarter notes Bb3, C4, D4, E4, F4, G4, Ab4, Bb4. The Violini part continues with quarter notes Bb3, C4, D4, E4, F4, G4, Ab4, Bb4. The Fagot part continues with quarter notes Bb2, C3, D3, E3, F3, G3, Ab3, Bb3.

5

607

♩ = 110

Flauta

Violí

Fagot

5

608

♩ = 110

Flauta

Violí

Fagot

609

♩ = 110

Flauta

Violi

Fagot

5

610

♩ = 110

Flauta

Violi

Fagot

5

611

♩ = 110

Flauta

Violí

Fagot

612

♩ = 110

Flauta

Violí

Fagot

5

613

♩ = 110

Flauta

Violí

Fagot

5

614

$\text{♩} = 110$

Flauta

Violí

Fagot

615

$\text{♩} = 110$

Flauta

Violí

Fagot

5

616

♩ = 110

Flauta

Violi

Fagot

5

617

♩ = 110

Flauta

Violí

Fagot

618

♩ = 110

Flauta

Violí

Fagot

5

619

♩ = 110

Flauta

Violí

Fagot

5

620

♩ = 110

Flauta

Violí

Fagot

621

♩ = 110

Flauta

Violi

Fagot

5

622

♩ = 110

Flauta

Violi

Fagot

5

7° Part

623

♩ = 110

Flauta

Violí

Fagot

Violoncel

624

♩ = 110

Flauta

Violí

Fagot

Violoncel

625

♩ = 110

Flauta

Violí

Fagot

Violoncel

626

$\text{♩} = 110$

Flauta

Violí

Fagot

Violoncel

627

$\text{♩} = 110$

Flauta

Violí

Fagot

Violoncel

5

628

♩ = 110

Flauta

Violí

Fagot

Violoncel

5

629

♩ = 110

Flauta

Violí

Fagot

Violoncel

5

630

$\text{♩} = 110$

5

631

♩ = 110

Flauta

Violí

Fagot

Violoncel

5

632

♩ = 110

Flauta

Violí

Fagot

Violoncel

5

633

$\text{♩} = 110$

5

634

♩ = 110

Flauta

Violí

Fagot

Violoncel

5

635

♩ = 110

Flauta

Violí

Fagot

Violoncel

636

$\text{♩} = 110$

Flauta

Violí

Fagot

Violoncel

637

$\text{♩} = 110$

Flauta

Violí

Fagot

Violoncel

638

$\text{♩} = 110$

Flauta

Violí

Fagot

Violoncel

639

♩ = 110

Flauta

Violí

Fagot

Violoncel

5

640

♩ = 110

Flauta

Violí

Fagot

Violoncel

5

641

$\text{♩} = 110$

5

642

♩ = 110

Flauta

Violi

Fagot

Violoncel

5

643

♩ = 110

Flauta

Violi

Fagot

Violoncel

5

644

$\text{♩} = 110$

5

645

♩ = 110

Flauta

Violí

Fagot

Violoncel

5

646

♩ = 110

Flauta

Violí

Fagot

Violoncel

5

647

♩ = 110

648

♩ = 110

5

649

$\text{♩} = 110$

5

650

♩ = 110

Flauta

Violí

Fagot

Violoncel

651

♩ = 110

Flauta

Violí

Fagot

Violoncel

5

652

♩ = 110

Flauta

Violí

Fagot

Violoncel

5

653

♩ = 110

Flauta

Violí

Fagot

Violoncel

654

♩ = 110

Flauta

Violí

Fagot

Violoncel

5

655

♩ = 110

Flauta

Violí

Fagot

Violoncel

5

656

♩ = 110

657

♩ = 110

5

658

♩ = 110

5

659

♩ = 110

Flauta

Violí

Fagot

Violoncel

660

♩ = 110

Flauta

Violí

Fagot

Violoncel

5

661

♩ = 110

Flauta

Violí

Fagot

Violoncel

5

662

♩ = 110

Flauta

Violí

Fagot

Violoncel

663

♩ = 110

Flauta

Violí

Fagot

Violoncel

5

664

♩ = 110

Flauta

Violí

Fagot

Violoncel

5

665

♩ = 110

666

♩ = 110

5

667

♩ = 110

5

668

♩ = 110

Flauta

Violí

Fagot

Violoncel

669

♩ = 110

Flauta

Violí

Fagot

Violoncel

5

670

♩ = 110

Flauta

Violi

Fagot

Violoncel

5

671

♩ = 110

Flauta

Violi

Fagot

Violoncel

672

♩ = 110

Flauta

Violí

Fagot

Violoncel

5

673

♩ = 110

Flauta

Violí

Fagot

Violoncel

5

674

♩ = 110

675

♩ = 110

5

676

♩ = 110

5

677

♩ = 110

Flauta

Violí

Fagot

Violoncel

678

♩ = 110

Flauta

Violí

Fagot

Violoncel

5

679

♩ = 110

Flauta

Violí

Fagot

Violoncel

5

680

♩ = 110

Flauta

Violí

Fagot

Violoncel

681

♩ = 110

Flauta

Violi

Fagot

Violoncel

5

682

♩ = 110

Flauta

Violí

Fagot

Violoncel

5

683

♩ = 110

684

♩ = 110

5

685

$\text{♩} = 110$

5

686

♩ = 110

Flauta

Violí

Fagot

Violoncel

687

♩ = 110

Flauta

Violí

Fagot

Violoncel

5

688

♩ = 110

Flauta

Violi

Fagot

Violoncel

5

689

♩ = 110

Flauta

Violi

Fagot

Violoncel

690

♩ = 110

Flauta

Violí

Fagot

Violoncel

5

691

♩ = 110

Flauta

Violí

Fagot

Violoncel

5

692

♩ = 110

693

♩ = 110

5

694

♩ = 110

5

8° Part

695

♩ = 70

Soprano

5

696

♩ = 70

Orgue

5

697

♩ = 120

Piano

5

698

♩ = 60

Viola

5

699

♩ = 80

Saxofon Alt

5

700

♩ = 80

Flauta

Violí

Fagot

5

701

♩ = 60

Guitarra elèctrica

5

702

♩ = 90

Violí

Violoncel

5

703

♩ = 120

Trompeta

5

704

♩ = 110

Flauta

Violí

Fagot

Violoncel

5

705

♩ = 80

Clarinet

Saxòfon Baríton

5

706

$\text{♩} = 50$

Soprano

5

707

$\text{♩} = 80$

Piano elèctric

5

708

$\text{♩} = 70$

Violí

5

709

$\text{♩} = 100$

Flauta

Violí

Fagot

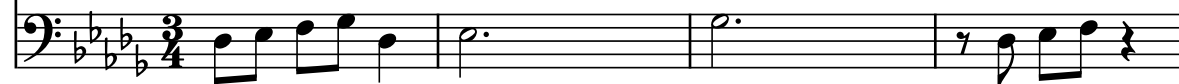

5

710

$\text{♩} = 140$

Flauta

5

711

$\text{♩} = 80$

Guitarra clàssica

5

712

$\text{♩} = 90$

Trompa

5

713

♩ = 80

Flauta

Violí

Fagot

Violoncel

5

714

♩ = 80

Soprano

5

715

♩ = 170

Sintetizador

5

A single musical staff in treble clef with a key signature of one flat (Bb). The melody consists of eighth and quarter notes, ending with a double bar line.

716

♩ = 120

Violí

Baix elèctric

Violin and Electric Bass score in 4/4 time with a key signature of three sharps (F#, C#, G#). The tempo is marked as quarter note = 120. The violin part features a melodic line with eighth and quarter notes, while the electric bass provides a steady accompaniment of quarter notes.

5

Violin and Electric Bass score in 4/4 time with a key signature of three sharps (F#, C#, G#). The tempo is marked as quarter note = 120. The violin part features a melodic line with eighth and quarter notes, while the electric bass provides a steady accompaniment of quarter notes.

717

♩ = 140

Viola

Viola score in 3/8 time with a key signature of three sharps (F#, C#, G#). The tempo is marked as quarter note = 140. The melody consists of eighth and quarter notes with some rests.

5

Viola score in 3/8 time with a key signature of three sharps (F#, C#, G#). The tempo is marked as quarter note = 140. The melody consists of eighth and quarter notes with some rests.

718

♩ = 60

Flauta

Violí

Fagot

Flute, Violin, and Bassoon score in 6/8 time with a key signature of three sharps (F#, C#, G#). The tempo is marked as quarter note = 60. The flute part features a melodic line with eighth and quarter notes, while the violin and bassoon provide accompaniment.

5

719

♩ = 80

Oboè

3

6

720

♩ = 80

Flauta

Violí

Fagot

Violoncel

5

721

♩ = 100

Guitarra acústica

5

722

♩ = 170

Trompeta

4

723

♩ = 80

Flauta

Violí

Fagot

5

724

♩ = 60

Soprano

5

725

♩ = 70

Trompeta

Tuba

5

726

♩ = 60

Hammond

5

727

$\text{♩} = 100$

Soprano

Violoncel

5

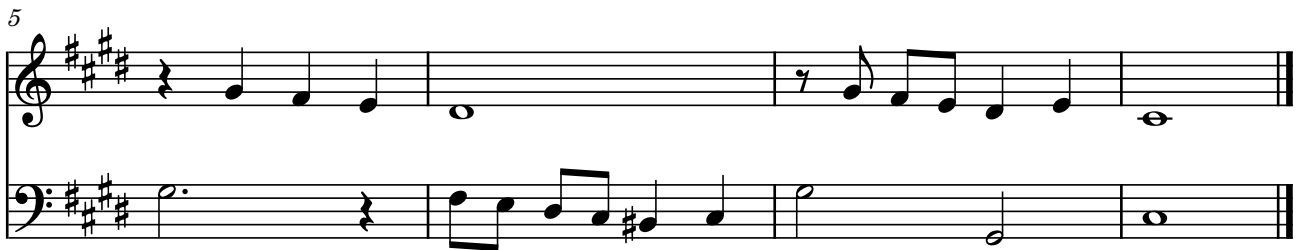

728

$\text{♩} = 80$

Violi

5

729

$\text{♩} = 90$

Clarinet

5

730

♩. = 70

Piano elèctric

5

731

♩ = 100

Flauta

Violí

Fagot

Violoncel

5

732

♩ = 100

Guitarra elèctrica

5

733

♩ = 70

Trompa

5

734

♩ = 140

Soprano

5

735

♩ = 80

Viola

Baix acústic

5

736

♩ = 150

Piano

5

737

♩ = 70

Flauta

Violí

Fagot

5

738

♩ = 60

Viola

5

739

♩ = 80

Saxòfon Soprano

5

740

♩ = 60

Guitarra clàssica

5

741

♩ = 60

Violí

Fagot

5

742

$\text{♩} = 80$

Trompeta

5

743

$\text{♩} = 80$

Soprano

5

744

$\text{♩} = 100$

Flauta

Violí

Fagot

5

745

♩ = 90

Clavicèmbal

5

746

♩ = 70

Violí

5

747

♩ = 90

Flauta

Violí

Fagot

Violoncel

5

748

♩ = 170

Saxòfon Alt

5

749

♩ = 70

Guitarra acústica

5

750

♩ = 120

Violí

Violoncel

5

751

♩ = 80

Trompa

8ba

5

(8)

752

♩ = 70

Clarinet

Trombó

5

753

♩ = 80

Flauta

Violí

Fagot

Violoncel

5

754

♩ = 80

Soprano

5

755

♩ = 60

Violi

Baix

5

756

♩ = 60

Orgue

5

757

♩ = 150

Viola

5

758

♩ = 100

Flauta

Violi

Fagot

5

759

♩ = 70

Flauta

5

760

♩ = 170

Guitarra elèctrica

5

761

$\text{♩} = 80$

Trompeta

5

762

$\text{♩} = 80$

Flauta

Violí

Fagot

Violoncel

5

763

♩ = 80

Sintetizador

5

764

♩ = 80

Soprano

5

765

♩ = 70

Sintetizador

5

766

♩ = 100

Violí

5

767

♩ = 80

Flauta

Violí

Fagot

5

768

♩ = 80

Flauta dolça

5

769

♩ = 80

Violí

Violoncel

5

770

♩ = 80

Guitarra clàssica

5

771

♩ = 100

Flauta

Violí

Fagot

Violoncel

5

772

♩ = 80

Trompa

5

773

♩ = 70

Soprano

5

774

♩ = 70

Flauta

Fagot

5

775

♩ = 80

Hammond

5

776

♩ = 70

Guitarra clàssica

Violoncel

5

777

♩ = 80

Viola

5

5

781

$\text{♩} = 90$

Guitarra acústica

5

782

$\text{♩} = 80$

Trompeta

5

783

$\text{♩} = 160$

Contralt

5

784

♩ = 80

Flauta

Baix

5

785

♩ = 70

Piano

5

786

♩ = 120

Violí

5

787

$\text{♩} = 60$

Clarinet

5

788

$\text{♩} = 80$

Flauta

Violí

Fagot

5

789

$\text{♩} = 90$

Guitarra elèctrica

5

790

♩ = 200

Trompa

8va

5

(8)

791

♩ = 100

Flauta

Violí

Fagot

Violoncel

5

792

♩ = 80

Soprano

5

793

$\text{♩} = 200$

Flauta

Violí

Fagot

794

$\text{♩} = 100$

Orgue

5

795

$\text{♩} = 90$

Viola

5

796

$\text{♩} = 70$

Piano

5

797

$\text{♩} = 80$

Flauta

Violí

Fagot

Violoncel

5

798

♩ = 80

Saxòfon Soprano

4

799

♩ = 100

Flauta

Violí

Fagot

5

800

♩ = 60

Guitarra clàssica

5

801

♩ = 80

Trompeta

5

802

♩ = 80

Flauta dolça

Cotrabaix

5

803

♩ = 100

Flauta

Violí

Fagot

5

804

♩ = 80

Soprano

5

805

♩ = 80

Piano elèctric

5

806

♩ = 90

Oboè

Fagot

5

807

$\text{♩} = 90$

Violí

5

808

$\text{♩} = 80$

Saxòfon Alt

5

809

$\text{♩} = 90$

Guitarra acústica

5

810

♩ = 80

Flauta

Violi

Fagot

Violoncel

5

811

♩ = 80

Trompa

8ba

5

(8)

812

♩ = 80

Soprano

5

813

♩ = 80

Sintetitzador

5

814

♩ = 90

Viola

5

815

♩ = 80

Flauta

Violí

Fagot

5

816

♩ = 80

Flauta

Violí

Fagot

Violoncel

5

817

♩ = 90

Flauta

5

3

818

♩ = 140

Guitarra elèctrica

821

♩ = 80

Flauta

Violí

Fagot

Violoncel

822

♩ = 80

Trompeta

823

♩ = 60

Soprano

824

♩ = 80

Hammond

825

$\text{♩} = 180$

Clarinet

Fagot

5

826

$\text{♩} = 200$

Violi

5

827

$\text{♩} = 60$

Soprano

Baix

5

828

♩ = 180

Flauta dolça

5

829

♩ = 80

Guitarra clàssica

3

6

830

♩ = 60

Flauta

Violí

Fagot

Violoncel

5

831

$\text{♩} = 80$

Trompa

5

832

$\text{♩} = 80$

Violí

Violoncel

5

833

♩ = 60

Soprano

5

834

♩ = 80

Clavicèmbal

4

835

♩ = 90

Piano

5

836

♩ = 100

Viola

5

837

♩ = 100

Flauta

Violí

Fagot

5

838

♩ = 90

Oboè

5

839

♩ = 70

Guitarra acústica

4

840

$\text{♩} = 60$

Flauta

Fagot

5

841

$\text{♩} = 80$

Trompeta

5

842

$\text{♩} = 80$

Soprano

5

843

♩ = 100

Flauta

Violi

Fagot

5

844

♩ = 80

Flauta dolça

Baix elèctric

5

845

♩ = 100

Clavicèmbal

5

846

$\text{♩} = 60$

Violí

5

847

$\text{♩} = 100$

Flauta

Violí

Fagot

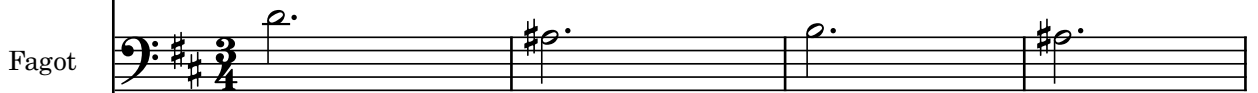

Violoncel

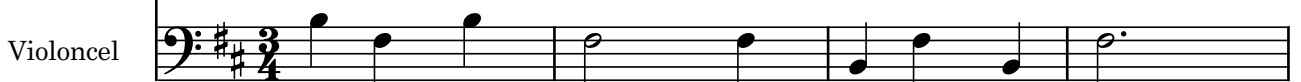

5

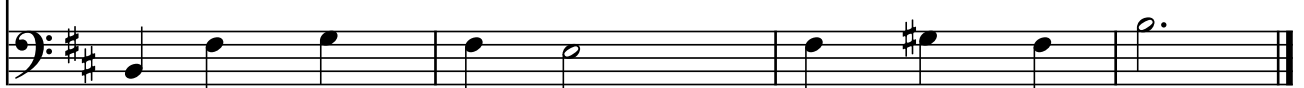
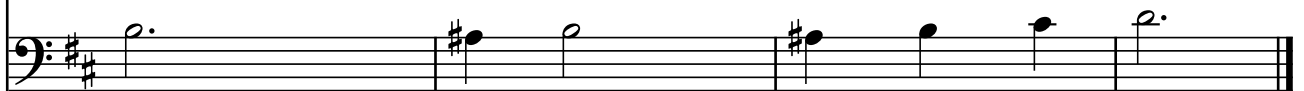
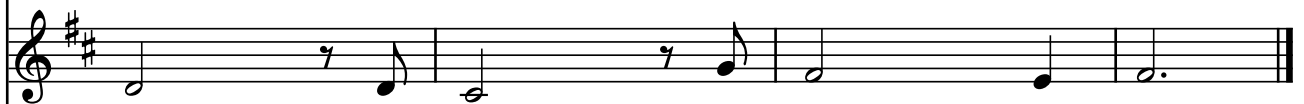

848

♩ = 80

Oboè

Fagot

851

♩ = 70

Trompa 

5 

852

♩ = 80

Violí 

Baix 

5 

853

♩ = 200

Soprano 

5 

854

♩ = 80

Orgue 

5

855

$\text{♩} = 100$

Piano

5

856

$\text{♩} = 70$

Viola

5

857

$\text{♩} = 140$

Saxòfo Soprano

5

858

♩ = 100

Soprano

Contrabaix

5

859

♩ = 100

Guitarra clàssica

4

860

♩ = 100

Flauta

Violí

Fagot

5

861

♩ = 120

862

♩ = 100

5

863

♩. = 70

Trompeta

5

864

♩. = 60

Soprano

5

865

♩. = 80

Flauta

Violí

Fagot

Violoncel

5

866

♩ = 100

5

867

♩ = 100

5

868

♩ = 60

Violí

5

869

♩ = 80

Saxòfon Alt

5

870

♩ = 80

Flauta

Baix elèctric

5

871

Guitarra acústica

$\text{♩} = 60$

5

872

Trompa

$\text{♩} = 70$

5

873

Soprano

$\text{♩} = 60$

3

6

874

♩ = 80

Flauta

Violi

Fagot

Violoncel

5

875

♩ = 150

Sintetizador

5

876

♩ = 120

Flauta dolça

Violoncel

5

877

♩ = 60

Viola

5

878

♩ = 100

Flauta

Violí

Fagot

5

879

♩ = 80

5

880

♩ = 70

5

881

♩. = 70

5

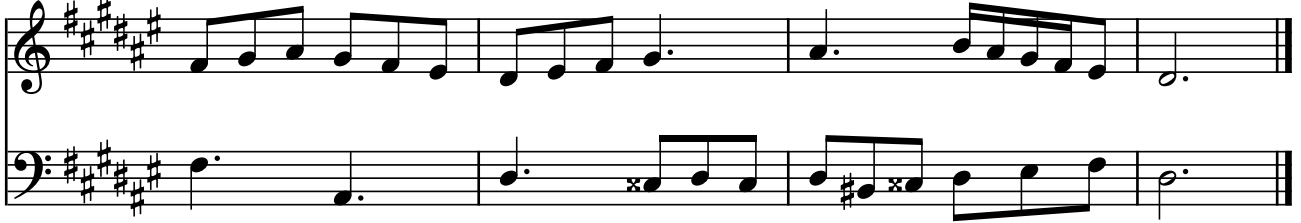

882

♩ = 100

5

883

♩. = 80

5

884

♩ = 90

Piano elèctric

5

885

♩ = 70

Soprano

5

886

♩ = 70

Hammond

5

887

♩ = 100

Clarinet

Violoncel

5

888

♩ = 80

Flauta

Violí

Fagot

Violoncel

5

889

♩ = 70

Violi

5

890

♩ = 100

Flauta

Violi

Fagot

5

891

♩ = 200

Flauta dolça

5

892

♩ = 100

Guitarra clàssica

5

893

♩ = 70

Trompa

5

894

♩ = 80

Soprano

5

895

♩ = 80

Violí

Violoncel

5

896

♩ = 100

Piano

5

897

♩ = 80

Flauta

Violí

Fagot

Violoncel

5

898

♩ = 90

Soprano

Baix acústic

5

899

♩ = 100

Viola

5

900

♩ = 180

Oboè

5

901

♩ = 80

Flauta

Violi

Fagot

5

902

♩ = 80

Guitarra acústica

5

903

♩ = 120

Trompeta

5

904

$\text{♩} = 80$

Saxòfon Soprano

Tuba

5

905

$\text{♩} = 80$

Soprano

5

906

$\text{♩} = 60$

Clavicèmbal

5

907

♩ = 120

Flauta

Violí

Fagot

908

♩ = 80

Flauta

Violí

Fagot

Violoncel

5

909

♩ = 100

Violí

5

910

$\text{♩} = 100$

Flauta

Baix

5

911

$\text{♩} = 100$

Clarinet

5

912

$\text{♩} = 80$

Guitarra elèctrica

5

913

♩ = 80

Trompa

8 ba

5

914

♩ = 80

Soprano

5

915

♩ = 80

Flauta

Violí

Fagot

Violoncel

5

916

♩ = 80

5

917

♩ = 70

5

918

♩ = 70

Viola

921

♩ = 80

Flauta

Violi

Fagot

Violoncel

5

922

♩ = 80

Guitarra clàssica

5

923

♩ = 100

Trompeta

926

$\text{♩} = 80$

Soprano

5

927

$\text{♩} = 80$

Sintetitzador

5

928

$\text{♩} = 100$

Violí

5

929

$\text{♩} = 200$

Saxòfon Alt

5

930

♩ = 100

Flauta

Violí

Fagot

Violoncel

5

931

♩ = 80

Guitarra acústica

5

932

♩ = 200

Trompa

8ba

5

(8) -----

933

♩. = 70

Saxofon Alt

Saxofon Baríton

5

934

♩. = 60

Soprano

5

935

♩. = 80

Hammond

5

936

♩ = 90

Guitarra elèctrica

Baix elèctric

937

♩ = 100

Flauta

Violi

Fagot

938

♩. = 80

Flauta

Violí

Fagot

Violoncel

5

939

♩. = 90

Viola

5

940

♩. = 80

Flauta

5

941

$\text{♩} = 120$

Violí

Fagot

5

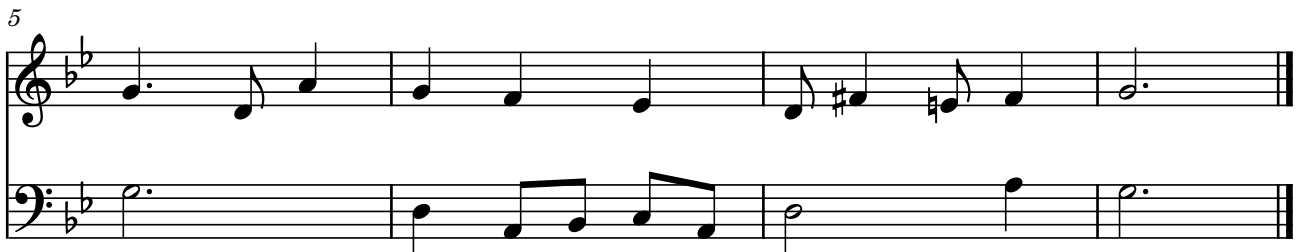

942

$\text{♩} = 70$

Guitarra elèctrica

5

943

$\text{♩} = 80$

Trompeta

5

944

♩ = 100

Flauta

Violi

Fagot

Violoncel

5

945

♩ = 70

Flauta dolça

Violoncel

5

5

949

♩ = 180

Violí

5

950

♩ = 100

Flauta

Violí

Fagot

5

951

♩ = 80

Piano

5

952

♩ = 80

Oboè

5

953

♩ = 70

Guitarra clàssica

5

954

♩ = 200

Trompa

5

955

♩ = 90

Soprano

5

956

♩ = 100

Flauta

Violí

Fagot

5

957

♩ = 120

Clarinet

Violoncel

960

♩. = 60

Violí

Violoncel

5

961

♩. = 80

Clarinet

5

962

♩. = 70

Guitarra acústica

3

6

963

♩ = 100

Flauta

Violí

Fagot

Violoncel

5

964

♩ = 80

Trompeta

5

965

♩ = 80

Soprano

5

969

♩ = 120

Saxòfon Soprano

5

970

♩ = 80

Flauta

Violí

Fagot

5

971

♩ = 120

Guitarra elèctrica

5

972

♩ = 100

Flauta

Violi

Fagot

Violoncel

5

973

♩ = 120

Trompa

8^{va}

5

(8)

974

♩ = 160

Soprano

5

975

♩ = 80

Violí

Fagot

5

976

♩ = 80

Piano elèctric

5

977

♩ = 80

Viola

5

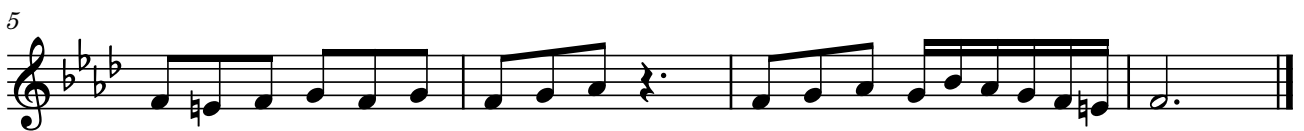

978

$\text{♩} = 150$

Flauta

Violí

Fagot

Violoncel

5

979

$\text{♩} = 80$

Flauta

Violí

Fagot

5

980

$\text{♩} = 80$

Saxòfon Alt

5

981

$\text{♩} = 120$

Flauta dolça

Baix

5

982

$\text{♩} = 140$

Guitarra clàssica

5

983

♩ = 100

Clavicèmbal

5

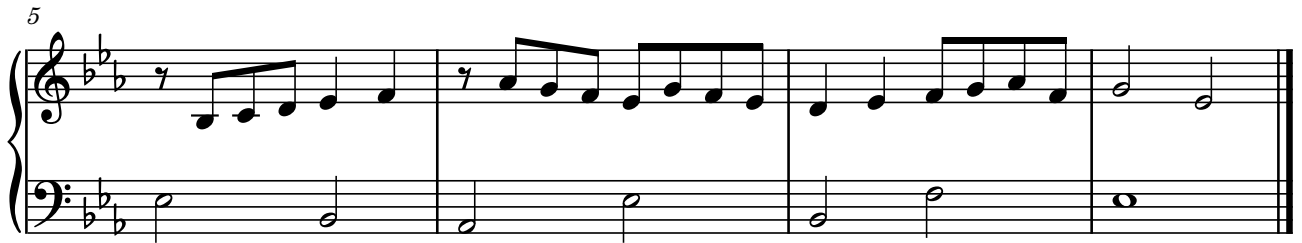

984

♩ = 80

Trompeta

5

985

♩ = 70

Soprano

5

986

$\text{♩} = 150$

Sintetitzador

5

987

$\text{♩} = 80$

Flauta

Violí

Fagot

Violoncel

5

988

$\text{♩} = 80$

Violí

5

989

$\text{♩} = 80$

Oboè

Contrabaix

5

990

$\text{♩} = 80$

Flauta

3

6

991

$\text{♩} = 120$

Guitarra acústica

5

992

♩ = 120

Oboè

Fagot

5

993

♩ = 80

Trompa

8^{ba}

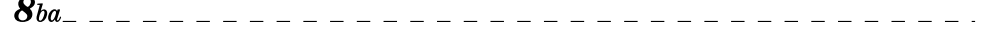

5

(8)

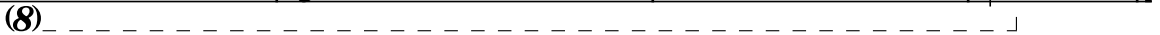

994

♩ = 150

Soprano

5

995

♩ = 80

Flauta

Violi

Fagot

5

996

♩ = 70

Sintetizador

5

997

♩ = 100

Viola

5

998

♩ = 100

Flauta

Violi

Fagot

Violoncel

5

999

♩ = 100

Flauta dolça

5

Índex

1º Part	38
2º Part	53
3º Part	89
4º Part	120
5º Part	151
6º Part	173
7º Part	203
8º Part	243

Nº	Tonalitat	Compàs	Veus	Instruments
001	Do Major	2/4	1	Piano
002	Do Major	2/4	1	Violí
003	Do Major	2/4	1	Flauta
004	Do Major	2/4	1	Vibràfon
005	Do Major	2/4	1	Guitarra clàssica
006	Do Major	2/4	1	Trompa
007	Do Major	2/4	1	Soprano
008	Do Major	2/4	1	Clavicèmbal
009	Do Major	2/4	1	Viola
010	Do Major	2/4	1	Flauta dolça
011	Do Major	2/4	1	Xilòfon
012	Do Major	2/4	1	Guitarra acústica
013	Do Major	2/4	1	Trompeta
014	Do Major	2/4	1	Soprano
015	Do Major	2/4	1	Orgue
016	Do Major	2/4	1	Violí
017	Do Major	2/4	1	Oboè
018	Do Major	2/4	1	Marimba
019	Do Major	2/4	1	Guitarra elèctrica
020	Do Major	2/4	1	Trompa
021	Do Major	2/4	1	Soprano
022	Do Major	2/4	1	Piano elèctric
023	Do Major	2/4	1	Viola
024	Do Major	2/4	1	Clarinet
025	Do Major	2/4	1	Vibràfon
026	Do Major	2/4	1	Arpa
027	Do Major	2/4	1	Trompeta
028	Do Major	2/4	1	Soprano
029	Do Major	2/4	1	Sintetitzador

030	Do Major	2/4	1	Violí
031	Do Major	2/4	1	Saxòfon Soprano
032	Do Major	2/4	1	Xilòfon
033	Do Major	2/4	1	Guitarra clàssica
034	Do Major	2/4	1	Trompa
035	Do Major	2/4	1	Soprano
036	Do Major	2/4	1	Hammond
037	Do Major	2/4	1	Viola
038	Do Major	2/4	1	Saxòfon Alt
039	Do Major	2/4	1	Marimba
040	Do Major	2/4	1	Guitarra acústica
041	Do Major	2/4	1	Trompeta
042	Do Major	2/4	1	Soprano
043	Do Major	2/4	1	Piano
044	Do Major	2/4	1	Violí
045	Do Major	2/4	1	Flauta
046	Do Major	2/4	1	Vibràfon
047	Do Major	2/4	1	Guitarra elèctrica
048	Do Major	2/4	1	Trompa
049	Do Major	2/4	1	Soprano
050	Do Major	2/4	1	Clavicèmbal
051	Do Major	2/4	1	Viola
052	Do Major	2/4	1	Flauta dolça
053	Do Major	2/4	1	Xilòfon
054	Do Major	2/4	1	Arpa
055	Do Major	2/4	1	Trompeta
056	Do Major	2/4	1	Soprano
057	Do Major	2/4	1	Orgue
058	Do Major	2/4	1	Violí
059	Do Major	2/4	1	Oboè

060	Do Major	2/4	1	Marimba
061	La menor	2/4	1	Guitarra clàssica
062	La menor	2/4	1	Trompa
063	La menor	2/4	1	Soprano
064	La menor	2/4	1	Piano elèctric
065	La menor	2/4	1	Viola
066	La menor	2/4	1	Clarinet
067	La menor	2/4	1	Vibràfon
068	La menor	2/4	1	Guitarra acústica
069	La menor	2/4	1	Trompeta
070	La menor	2/4	1	Soprano
071	La menor	2/4	1	Sintetitzador
072	La menor	2/4	1	Violí
073	La menor	2/4	1	Saxòfon Soprano
074	La menor	2/4	1	Xilòfon
075	La menor	2/4	1	Guitarra elèctrica
076	La menor	2/4	1	Trompa
077	La menor	2/4	1	Soprano
078	La menor	2/4	1	Hammond
079	La menor	2/4	1	Viola
080	La menor	2/4	1	Saxòfon Alt
081	La menor	2/4	1	Marimba
082	La menor	2/4	1	Arpa
083	La menor	2/4	1	Trompeta
084	La menor	2/4	1	Soprano
085	La menor	2/4	1	Piano
086	La menor	2/4	1	Violí
087	La menor	2/4	1	Flauta
088	La menor	2/4	1	Vibràfon
089	La menor	2/4	1	Guitarra clàssica

090	La menor	2/4	1	Trompa
091	La menor	2/4	1	Soprano
092	La menor	2/4	1	Clavicèmbal
093	La menor	2/4	1	Viola
094	La menor	2/4	1	Flauta dolça
095	La menor	2/4	1	Xilòfon
096	La menor	2/4	1	Guitarra acústica
097	La menor	2/4	1	Trompeta
098	La menor	2/4	1	Soprano
099	La menor	2/4	1	Orgue
100	La menor	2/4	1	Violí
101	La menor	2/4	1	Oboè
102	La menor	2/4	1	Marimba
103	La menor	2/4	1	Guitarra elèctrica
104	La menor	2/4	1	Trompa
105	La menor	2/4	1	Soprano
106	La menor	2/4	1	Piano elèctric
107	La menor	2/4	1	Viola
108	La menor	2/4	1	Clarinet
109	La menor	2/4	1	Vibràfon
110	La menor	2/4	1	Arpa
111	La menor	2/4	1	Trompeta
112	La menor	2/4	1	Soprano
113	La menor	2/4	1	Sintetitzador
114	La menor	2/4	1	Violí
115	La menor	2/4	1	Saxòfon Soprano
116	La menor	2/4	1	Xilòfon
117	La menor	2/4	1	Guitarra clàssica
118	La menor	2/4	1	Trompa
119	La menor	2/4	1	Soprano

120	La menor	2/4	1	Hammond
121	Do Major	3/4	1	Viola
122	Do Major	3/4	1	Saxòfon Alt
123	Do Major	4/4	1	Guitarra acústica
124	Do Major	4/4	1	Trompeta
125	Do Major	3/4	1	Soprano
126	Do Major	3/4	1	Piano
127	Do Major	4/4	1	Violí
128	Do Major	4/4	1	Flauta
129	Do Major	3/4	1	Guitarra elèctrica
130	Do Major	3/4	1	Trompa
131	Do Major	4/4	1	Soprano
132	Do Major	4/4	1	Clavicèmbal
133	Do Major	3/4	1	Viola
134	Do Major	3/4	1	Flauta dolça
135	Do Major	4/4	1	Guitarra clàssica
136	Do Major	4/4	1	Trompeta
137	La menor	3/4	1	Soprano
138	La menor	3/4	1	Orgue
139	La menor	4/4	1	Violí
140	La menor	4/4	1	Oboè
141	La menor	3/4	1	Guitarra acústica
142	La menor	3/4	1	Trompa
143	La menor	4/4	1	Soprano
144	La menor	4/4	1	Piano elèctric
145	La menor	3/4	1	Viola
146	La menor	3/4	1	Clarinet
147	La menor	4/4	1	Guitarra elèctrica
148	La menor	4/4	1	Trompeta
149	La menor	3/4	1	Soprano

150	La menor	3/4	1	Sintetitzador
151	La menor	4/4	1	Viola
152	La menor	4/4	1	Saxòfon Soprano
153	Do Major	2/4	2	Piano
154	Do Major	2/4	2	Violí / Violoncel
155	Do Major	2/4	2	Flauta / Fagot
156	Do Major	2/4	2	Guitarra clàssica / Baix acústic
157	La menor	2/4	2	Hammond
158	La menor	2/4	2	Soprano / Baix
159	La menor	2/4	2	Clavicèmbal
160	La menor	2/4	2	Viola / Tuba
161	Sol Major	3/4	1	Guitarra clàssica
162	Sol Major	3/4	1	Trompa
163	Sol Major	4/4	1	Soprano
164	Sol Major	4/4	1	Hammond
165	Mi menor	3/4	1	Viola
166	Mi menor	3/4	1	Saxòfon Alt
167	Mi menor	4/4	1	Guitarra acústica
168	Mi menor	4/4	1	Trompeta
169	Sol Major	2/4	2	Saxòfon Soprano / Saxòfon Tenor
170	Mi menor	2/4	2	Violí / Baix elèctric
171	Fa Major	3/4	1	Soprano
172	Fa Major	3/4	1	Piano
173	Fa Major	4/4	1	Violí
174	Fa Major	4/4	1	Flauta
175	Re menor	3/4	1	Guitarra elèctrica
176	Re menor	3/4	1	Trompa
177	Re menor	4/4	1	Soprano
178	Re menor	4/4	1	Clavicèmbal
179	Fa Major	2/4	2	Trompeta / Fagot

180	Re menor	2/4	2	Soprano / Violoncel
181	Re Major	3/4	1	Viola
182	Re Major	3/4	1	Flauta dolça
183	Re Major	4/4	1	Guitarra clàssica
184	Re Major	4/4	1	Trompeta
185	Si menor	3/4	1	Soprano
186	Si menor	3/4	1	Orgue
187	Si menor	4/4	1	Violí
188	Si menor	4/4	1	Oboè
189	Re Major	2/4	2	Orgue
190	Si menor	2/4	2	Violí / Violoncel
191	Sib Major	3/4	1	Guitarra acústica
192	Sib Major	3/4	1	Trompa
193	Sib Major	4/4	1	Soprano
194	Sib Major	4/4	1	Orgue
195	Sol menor	3/4	1	Viola
196	Sol menor	3/4	1	Clarinet
197	Sol menor	4/4	1	Guitarra elèctrica
198	Sol menor	4/4	1	Trompeta
199	Sib Major	2/4	2	Oboè / Fagot
200	Sol menor	2/4	2	Clarinet / Violoncel
201	La Major	3/4	1	Soprano
202	La Major	3/4	1	Sintetitzador
203	La Major	4/4	1	Violí
204	La Major	4/4	1	Saxòfon Soprano
205	Fa# menor	3/4	1	Guitarra clàssica
206	Fa# menor	3/4	1	Trompa
207	Fa# menor	4/4	1	Soprano
208	Fa# menor	4/4	1	Hammond
209	La Major	2/4	2	Flauta / Fagot

210	Fa# menor	2/4	2	Soprano / Violoncel
211	Mib Major	3/4	1	Viola
212	Mib Major	3/4	1	Saxòfon Alt
213	Mib Major	4/4	1	Guitarra acústica
214	Mib Major	4/4	1	Trompeta
215	Do menor	3/4	1	Soprano
216	Do menor	3/4	1	Piano
217	Do menor	4/4	1	Violí
218	Do menor	4/4	1	Flauta
219	Mib Major	2/4	2	Piano elèctric
220	Do menor	2/4	2	Flauta / Contrabaix
221	Mi Major	3/4	1	Guitarra elèctrica
222	Mi Major	3/4	1	Trompa
223	Mi Major	4/4	1	Soprano
224	Mi Major	4/4	1	Clavicèmbal
225	Do# menor	3/4	1	Viola
226	Do# menor	3/4	1	Flauta dolça
227	Do# menor	4/4	1	Guitarra clàssica
228	Do# menor	4/4	1	Trompeta
229	Mi Major	2/4	2	Violí / Fagot
230	Do# menor	2/4	2	Guitarra clàssica / Violoncel
231	Lab Major	3/4	1	Soprano
232	Lab Major	3/4	1	Orgue
233	Lab Major	4/4	1	Violí
234	Lab Major	4/4	1	Oboè
235	Fa menor	3/4	1	Guitarra acústica
236	Fa menor	3/4	1	Trompa
237	Fa menor	4/4	1	Soprano
238	Fa menor	4/4	1	Piano elèctric
239	Lab Major	2/4	2	Trompeta / Tuba

240	Fa menor	2/4	2	Flauta dolça / Fagot
241	Si Major	3/4	1	Viola
242	Si Major	3/4	1	Clarinet
243	Si Major	4/4	1	Guitarra elèctrica
244	Si Major	4/4	1	Trompeta
245	Sol# menor	3/4	1	Soprano
246	Sol# menor	3/4	1	Sintetitzador
247	Sol# menor	4/4	1	Violí
248	Sol# menor	4/4	1	Saxòfon Soprano
249	Si Major	2/4	2	Piano
250	Sol# menor	2/4	2	Oboè / Fagot
251	Reb Major	3/4	1	Guitarra clàssica
252	Reb Major	3/4	1	Trompa
253	Reb Major	4/4	1	Soprano
254	Reb Major	4/4	1	Hammond
255	Sib menor	3/4	1	Viola
256	Sib menor	3/4	1	Saxòfon Alt
257	Sib menor	4/4	1	Guitarra acústica
258	Sib menor	4/4	1	Trompeta
259	Reb Major	2/4	2	Soprano / Violoncel
260	Sib menor	2/4	2	Clarinet / Baix acústic
261	Fa# Major	3/4	1	Soprano
262	Fa# Major	3/4	1	Piano
263	Fa# Major	4/4	1	Violí
264	Fa# Major	4/4	1	Flauta
265	Re# menor	3/4	1	Guitarra elèctrica
266	Re# menor	3/4	1	Trompa
267	Re# menor	4/4	1	Soprano
268	Re# menor	4/4	1	Clavicèmbal
269	Fa# Major	2/4	2	Violí / Violoncel

270	Re# menor	2/4	2	Soprano / Baix
271	Do Major	3/4	1	Viola
272	Do Major	4/4	1	Flauta dolça
273	Do Major	3/4	1	Guitarra clàssica
274	Do Major	4/4	1	Trompeta
275	Do Major	3/4	1	Contralt
276	Do Major	4/4	1	Orgue
277	Do Major	3/4	1	Violí
278	Do Major	4/4	1	Oboè
279	Do Major	3/4	1	Guitarra acústica
280	Do Major	4/4	1	Trompa
281	Do Major	3/4	1	Soprano
282	Do Major	4/4	1	Piano elèctric
283	Do Major	3/4	1	Viola
284	Do Major	4/4	1	Clarinet
285	Do Major	3/4	1	Guitarra elèctrica
286	Do Major	4/4	1	Trompeta
287	La menor	3/4	1	Soprano
288	La menor	4/4	1	Sintetitzador
289	La menor	3/4	1	Violí
290	La menor	4/4	1	Saxòfon Soprano
291	La menor	3/4	1	Guitarra clàssica
292	La menor	4/4	1	Trompa
293	La menor	3/4	1	Soprano
294	La menor	4/4	1	Hammond
295	La menor	3/4	1	Viola
296	La menor	4/4	1	Saxòfon Alt
297	La menor	3/4	1	Guitarra acústica
298	La menor	4/4	1	Trompeta
299	La menor	3/4	1	Soprano

300	La menor	4/4	1	Piano
301	La menor	3/4	1	Violí
302	La menor	4/4	1	Flauta
303	Do Major	3/4	2	Clavicèmbal
304	Do Major	3/4	2	Viola / Tuba
305	Do Major	3/4	2	Saxòfon Alt / Fagot
306	Do Major	3/4	2	Flauta / Baix elèctric
307	La menor	3/4	2	Violí / Violoncel
308	La menor	3/4	2	Soprano / Baix
309	La menor	3/4	2	Orgue
310	La menor	3/4	2	Flauta dolça / Violoncel
311	Sol Major	3/4	1	Guitarra elèctrica
312	Sol Major	4/4	1	Trompa
313	Mi menor	3/4	1	Soprano
314	Mi menor	4/4	1	Clavicèmbal
315	Sol Major	3/4	2	Oboè / Fagot
316	Mi menor	3/4	2	Guitarra clàssica / Baix acústic
317	Fa Major	3/4	1	Viola
318	Fa Major	4/4	1	Flauta dolça
319	Re menor	3/4	1	Guitarra clàssica
320	Re menor	4/4	1	Trompeta
321	Fa Major	3/4	2	Saxòfon Alt / Trombó
322	Re menor	3/4	2	Clarinet / Baix
323	Re Major	3/4	1	Soprano
324	Re Major	4/4	1	Orgue
325	Si menor	3/4	1	Violí
326	Si menor	4/4	1	Oboè
327	Re Major	3/4	2	Piano elèctric
328	Si menor	3/4	2	Soprano / Contrabaix
329	Sib Major	3/4	1	Guitarra acústica

330	Sib Major	4/4	1	Trompa
331	Sol menor	3/4	1	Soprano
332	Sol menor	4/4	1	Piano elèctric
333	Sib Major	3/4	2	Flauta dolça / Fagot
334	Sol menor	3/4	2	Oboè / Violoncel
335	La Major	3/4	1	Viola
336	La Major	4/4	1	Clarinet
337	Fa# menor	3/4	1	Guitarra elèctrica
338	Fa# menor	4/4	1	Trompeta
339	La Major	3/4	2	Violí / Tuba
340	Fa# menor	3/4	2	Flauta / Baix
341	Mib Major	3/4	1	Soprano
342	Mib Major	4/4	1	Sintetitzador
343	Do menor	3/4	1	Violí
344	Do menor	4/4	1	Saxòfon Soprano
345	Mib Major	3/4	2	Piano
346	Do menor	3/4	2	Violí / Fagot
347	Mi Major	3/4	1	Guitarra clàssica
348	Mi Major	4/4	1	Trompa
349	Do# menor	3/4	1	Soprano
350	Do# menor	4/4	1	Hammond
351	Mi Major	3/4	2	Clarinet / Saxòfon Baríton
352	Do# menor	3/4	2	Violí / Baix acústic
353	Lab Major	3/4	1	Viola
354	Lab Major	4/4	1	Saxòfon Alt
355	Fa menor	3/4	1	Guitarra acústica
356	Fa menor	4/4	1	Trompeta
357	Lab Major	3/4	2	Oboè / Baix
358	Fa menor	3/4	2	Soprano / Violoncel
359	Si Major	3/4	1	Contralt

360	Si Major	4/4	1	Piano
361	Sol# menor	3/4	1	Violí
362	Sol# menor	4/4	1	Flauta
363	Si Major	3/4	2	Clavicèmbal
364	Sol# menor	3/4	2	Viola / Contrabaix
365	Reb Major	3/4	1	Guitarra elèctrica
366	Reb Major	4/4	1	Trompa
367	Sib menor	3/4	1	Soprano
368	Sib menor	4/4	1	Clavicèmbal
369	Reb Major	3/4	2	Flauta / Fagot
370	Sib menor	3/4	2	Guitarra clàssica / Violoncel
371	Fa# Major	3/4	1	Viola
372	Fa# Major	4/4	1	Flauta dolça
373	Re# menor	3/4	1	Guitarra clàssica
374	Re# menor	4/4	1	Trompeta
375	Fa# Major	3/4	2	Saxòfon Soprano / Tuba
376	Re# menor	3/4	2	Clarinet / Fagot
377	Do Major	3/4	1	Soprano
378	Do Major	4/4	1	Orgue
379	Do Major	3/4	1	Violí
380	Do Major	4/4	1	Oboè
381	Do Major	3/4	1	Guitarra acústica
382	Do Major	4/4	1	Trompa
383	Do Major	3/4	1	Soprano
384	Do Major	4/4	1	Piano elèctric
385	Do Major	3/4	1	Viola
386	Do Major	4/4	1	Clarinet
387	Do Major	3/4	1	Guitarra elèctrica
388	Do Major	4/4	1	Trompeta
389	Do Major	3/4	1	Soprano

390	Do Major	4/4	1	Sintetitzador
391	Do Major	3/4	1	Violí
392	Do Major	4/4	1	Saxòfon Soprano
393	La menor	3/4	1	Guitarra clàssica
394	La menor	4/4	1	Trompa
395	La menor	3/4	1	Soprano
396	La menor	4/4	1	Hammond
397	La menor	3/4	1	Viola
398	La menor	4/4	1	Saxòfon Alt
399	La menor	3/4	1	Guitarra acústica
400	La menor	4/4	1	Trompeta
401	La menor	3/4	1	Soprano
402	La menor	4/4	1	Piano
403	La menor	3/4	1	Violí
404	La menor	4/4	1	Flauta
405	La menor	3/4	1	Guitarra elèctrica
406	La menor	4/4	1	Trompa
407	La menor	3/4	1	Soprano
408	La menor	4/4	1	Clavicèmbal
409	Do Major	4/4	2	Orgue
410	Do Major	4/4	2	Flauta dolça / Violoncel
411	Do Major	4/4	2	Saxòfon Soprano / Tuba
412	Do Major	4/4	2	Guitarra acústica / Baix acústic
413	La menor	4/4	2	Trompeta / Fagot
414	La menor	4/4	2	Oboè / Baix
415	La menor	4/4	2	Piano elèctric
416	La menor	4/4	2	Clarinet / Contrabaix
417	Sol Major	3/4	1	Viola
418	Sol Major	4/4	1	Oboè
419	Mi menor	3/4	1	Guitarra clàssica

420	Mi menor	4/4	1	Trompeta
421	Sol Major	4/4	2	Saxòfon Alt / Fagot
422	Mi menor	4/4	2	Guitarra elèctrica / Baix elèctric
423	Fa Major	3/4	1	Soprano
424	Fa Major	4/4	1	Orgue
425	Re menor	3/4	1	Violí
426	Re menor	4/4	1	Clarinet
427	Fa Major	4/4	2	Trompeta / Trombó
428	Re menor	4/4	2	Clarinet / Baix
429	Re Major	3/4	1	Guitarra acústica
430	Re Major	4/4	1	Trompa
431	Si menor	3/4	1	Soprano
432	Si menor	4/4	1	Piano elèctric
433	Re Major	4/4	2	Sintetitzador
434	Si menor	4/4	2	Flauta / Violoncel
435	Sib Major	3/4	1	Viola
436	Sib Major	4/4	1	Saxòfon Soprano
437	Sol menor	3/4	1	Guitarra elèctrica
438	Sol menor	4/4	1	Trompeta
439	Sib Major	4/4	2	Flauta dolça / Fagot
440	Sol menor	4/4	2	Guitarra clàssica / Baix
441	La Major	3/4	1	Soprano
442	La Major	4/4	1	Sintetitzador
443	Fa# menor	3/4	1	Violí
444	Fa# menor	4/4	1	Saxòfon Alt
445	La Major	4/4	2	Clarinet / Fagot
446	Fa# menor	4/4	2	Violí / Baix
447	Mib Major	3/4	1	Guitarra clàssica
448	Mib Major	4/4	1	Trompa
449	Do menor	3/4	1	Soprano

450	Do menor	4/4	1	Hammond
451	Mib Major	4/4	2	Piano
452	Do menor	4/4	2	Clarinet / Tuba
453	Mi Major	3/4	1	Viola
454	Mi Major	4/4	1	Flauta
455	Do# menor	3/4	1	Guitarra acústica
456	Do# menor	4/4	1	Trompeta
457	Mi Major	4/4	2	Flauta dolça / Fagot
458	Do# menor	4/4	2	Violí / Baix acústic
459	Lab Major	3/4	1	Soprano
460	Lab Major	4/4	1	Piano
461	Fa menor	3/4	1	Violí
462	Fa menor	4/4	1	Oboè
463	Lab Major	4/4	2	Trompeta / Tuba
464	Fa menor	4/4	2	Oboè / Baix
465	Si Major	3/4	1	Guitarra elèctrica
466	Si Major	4/4	1	Trompa
467	Sol# menor	3/4	1	Soprano
468	Sol# menor	4/4	1	Clavicèmbal
469	Si Major	4/4	2	Piano
470	Sol# menor	4/4	2	Violí / Baix elèctric
471	Reb Major	3/4	1	Viola
472	Reb Major	4/4	1	Clarinet
473	Sib menor	3/4	1	Guitarra clàssica
474	Sib menor	4/4	1	Trompeta
475	Reb Major	4/4	2	Clarinet / Saxòfon Baríton
476	Sib menor	4/4	2	Violí / Baix elèctric
477	Fa# Major	3/4	1	Soprano
478	Fa# major	4/4	1	Orgue
479	Re# menor	3/4	1	Violí

480	Re# menor	4/4	1	Saxòfon Soprano
481	Fa# Major	4/4	2	Trompeta / Trombó
482	Re# menor	4/4	2	Flauta / Baix
483	Do Major	6/8	1	Guitarra acústica
484	Do Major	6/8	1	Trompa
485	Do Major	6/8	1	Soprano
486	Do Major	6/8	1	Piano elèctric
487	Do Major	6/8	1	Viola
488	Do Major	6/8	1	Saxòfon Alt
489	Do Major	6/8	1	Guitarra elèctrica
490	Do Major	6/8	1	Trompeta
491	La menor	6/8	1	Soprano
492	La menor	6/8	1	Sintetitzador
493	La menor	6/8	1	Violí
494	La menor	6/8	1	Flauta
495	La menor	6/8	1	Guitarra clàssica
496	La menor	6/8	1	Trompa
497	La menor	6/8	1	Soprano
498	La menor	6/8	1	Hammond
499	Do Major	6/8	2	Orgue
500	Do Major	6/8	2	Viola / Baix
501	Do Major	6/8	2	Flauta dolça / Fagot
502	Do Major	6/8	2	Clarinet / Violoncel
503	La menor	6/8	2	Violí / Trombó
504	La menor	6/8	2	Soprano / Baix
505	La menor	6/8	2	Piano elèctric
506	La menor	6/8	2	Oboè / Violoncel
507	Sol Major	6/8	1	Viola
508	Mi menor	6/8	1	Flauta dolça
509	Sol Major	6/8	2	Clarinet / Saxòfon Tenor

510	Mi menor	6/8	2	Violí / Violoncel
511	Fa Major	6/8	1	Guitarra acústica
512	Re menor	6/8	1	Trompeta
513	Fa Major	6/8	2	Clarinet / Tuba
514	Re menor	6/8	2	Saxòfon Soprano / Saxòfon Tenor
515	Re Major	6/8	1	Soprano
516	Si menor	6/8	1	Clavicèmbal
517	Re Major	6/8	2	Sintetitzador
518	Si menor	6/8	2	Flauta / Contrabaix
519	Sib Major	6/8	1	Violí
520	Sol menor	6/8	1	Oboè
521	Sib Major	6/8	2	Flauta dolça / Violoncel
522	Sol menor	6/8	2	Clarinet / Baix acústic
523	La Major	6/8	1	Guitarra elèctrica
524	Fa# menor	6/8	1	Trompa
525	La Major	6/8	2	Trompeta / Trombó
526	Fa# menor	6/8	2	Violí / Fagot
527	Mib Major	6/8	1	Soprano
528	Do menor	6/8	1	Piano
529	Mib Major	6/8	2	Orgue
530	Do menor	6/8	2	Oboè / Violoncel
531	Mi Major	6/8	1	Viola
532	Do# menor	6/8	1	Clarinet
533	Mi Major	6/8	2	Violí / Fagot
534	Do# menor	6/8	2	Oboè / Baix elèctric
535	Lab Major	6/8	1	Guitarra clàssica
536	Fa menor	6/8	1	Trompeta
537	Lab Major	6/8	2	Clarinet / Tuba
538	Fa menor	6/8	2	Viola / Contrabaix
539	Si Major	6/8	1	Soprano

540	Sol# menor	6/8	1	Clavicèmbal
541	Si Major	6/8	2	Piano
542	Sol# menor	6/8	2	Viola / Baix
543	Reb Major	6/8	1	Violí
544	Sib menor	6/8	1	Saxòfon Soprano
545	Reb Major	6/8	2	Flauta dolça / Baix
546	Sib menor	6/8	2	Violí / Violoncel
547	Fa# Major	6/8	1	Guitarra acústica
548	Re# menor	6/8	1	Trompa
549	Fa# Major	6/8	2	Oboè / Fagot
550	Re# menor	6/8	2	Violí / Baix
551	Do Major	2/4	3	Flauta / Violí / Fagot
552	Do Major	2/4	3	Flauta / Violí / Fagot
553	Do Major	2/4	3	Flauta / Violí / Fagot
554	Do Major	2/4	3	Flauta / Violí / Fagot
555	Do Major	3/4	3	Flauta / Violí / Fagot
556	Do Major	3/4	3	Flauta / Violí / Fagot
557	Do Major	3/4	3	Flauta / Violí / Fagot
558	Do Major	3/4	3	Flauta / Violí / Fagot
559	Do Major	4/4	3	Flauta / Violí / Fagot
560	Do Major	4/4	3	Flauta / Violí / Fagot
561	Do Major	4/4	3	Flauta / Violí / Fagot
562	Do Major	4/4	3	Flauta / Violí / Fagot
563	La menor	2/4	3	Flauta / Violí / Fagot
564	La menor	2/4	3	Flauta / Violí / Fagot
565	La menor	2/4	3	Flauta / Violí / Fagot
566	La menor	2/4	3	Flauta / Violí / Fagot
567	La menor	3/4	3	Flauta / Violí / Fagot
568	La menor	3/4	3	Flauta / Violí / Fagot
569	La menor	3/4	3	Flauta / Violí / Fagot

570	La menor	3/4	3	Flauta / Violí / Fagot
571	La menor	4/4	3	Flauta / Violí / Fagot
572	La menor	4/4	3	Flauta / Violí / Fagot
573	La menor	4/4	3	Flauta / Violí / Fagot
574	La menor	4/4	3	Flauta / Violí / Fagot
575	Sol Major	2/4	3	Flauta / Violí / Fagot
576	Sol Major	3/4	3	Flauta / Violí / Fagot
577	Sol Major	4/4	3	Flauta / Violí / Fagot
578	Mi menor	2/4	3	Flauta / Violí / Fagot
579	Mi menor	3/4	3	Flauta / Violí / Fagot
580	Mi menor	4/4	3	Flauta / Violí / Fagot
581	Fa Major	2/4	3	Flauta / Violí / Fagot
582	Fa Major	3/4	3	Flauta / Violí / Fagot
583	Fa Major	4/4	3	Flauta / Violí / Fagot
584	Re menor	2/4	3	Flauta / Violí / Fagot
585	Re menor	3/4	3	Flauta / Violí / Fagot
586	Re menor	4/4	3	Flauta / Violí / Fagot
587	Re Major	2/4	3	Flauta / Violí / Fagot
588	Re Major	3/4	3	Flauta / Violí / Fagot
589	Re Major	4/4	3	Flauta / Violí / Fagot
590	Si menor	2/4	3	Flauta / Violí / Fagot
591	Si menor	3/4	3	Flauta / Violí / Fagot
592	Si menor	4/4	3	Flauta / Violí / Fagot
593	Sib Major	2/4	3	Flauta / Violí / Fagot
594	Sib Major	3/4	3	Flauta / Violí / Fagot
595	Sib Major	4/4	3	Flauta / Violí / Fagot
596	Sol menor	2/4	3	Flauta / Violí / Fagot
597	Sol menor	3/4	3	Flauta / Violí / Fagot
598	Sol menor	4/4	3	Flauta / Violí / Fagot
599	La Major	2/4	3	Flauta / Violí / Fagot

600	La Major	3/4	3	Flauta / Violí / Fagot
601	La Major	4/4	3	Flauta / Violí / Fagot
602	Fa# menor	2/4	3	Flauta / Violí / Fagot
603	Fa# menor	3/4	3	Flauta / Violí / Fagot
604	Fa# menor	4/4	3	Flauta / Violí / Fagot
605	Mib Major	2/4	3	Flauta / Violí / Fagot
606	Mib Major	3/4	3	Flauta / Violí / Fagot
607	Mib Major	4/4	3	Flauta / Violí / Fagot
608	Do menor	2/4	3	Flauta / Violí / Fagot
609	Do menor	3/4	3	Flauta / Violí / Fagot
610	Do menor	4/4	3	Flauta / Violí / Fagot
611	Mi Major	2/4	3	Flauta / Violí / Fagot
612	Mi Major	3/4	3	Flauta / Violí / Fagot
613	Mi Major	4/4	3	Flauta / Violí / Fagot
614	Do# menor	2/4	3	Flauta / Violí / Fagot
615	Do# menor	3/4	3	Flauta / Violí / Fagot
616	Do# menor	4/4	3	Flauta / Violí / Fagot
617	Lab Major	2/4	3	Flauta / Violí / Fagot
618	Lab Major	3/4	3	Flauta / Violí / Fagot
619	Lab Major	4/4	3	Flauta / Violí / Fagot
620	Fa menor	2/4	3	Flauta / Violí / Fagot
621	Fa menor	3/4	3	Flauta / Violí / Fagot
622	Fa menor	4/4	3	Flauta / Violí / Fagot
623	Do Major	2/4	4	Flauta / Violí / Fagot / Violoncel
624	Do Major	2/4	4	Flauta / Violí / Fagot / Violoncel
625	Do Major	2/4	4	Flauta / Violí / Fagot / Violoncel
626	Do Major	2/4	4	Flauta / Violí / Fagot / Violoncel
627	Do Major	3/4	4	Flauta / Violí / Fagot / Violoncel
628	Do Major	3/4	4	Flauta / Violí / Fagot / Violoncel
629	Do Major	3/4	4	Flauta / Violí / Fagot / Violoncel

630	Do Major	3/4	4	Flauta / Violí / Fagot / Violoncel
631	Do Major	4/4	4	Flauta / Violí / Fagot / Violoncel
632	Do Major	4/4	4	Flauta / Violí / Fagot / Violoncel
633	Do Major	4/4	4	Flauta / Violí / Fagot / Violoncel
634	Do Major	4/4	4	Flauta / Violí / Fagot / Violoncel
635	La menor	2/4	4	Flauta / Violí / Fagot / Violoncel
636	La menor	2/4	4	Flauta / Violí / Fagot / Violoncel
637	La menor	2/4	4	Flauta / Violí / Fagot / Violoncel
638	La menor	2/4	4	Flauta / Violí / Fagot / Violoncel
639	La menor	3/4	4	Flauta / Violí / Fagot / Violoncel
640	La menor	3/4	4	Flauta / Violí / Fagot / Violoncel
641	La menor	3/4	4	Flauta / Violí / Fagot / Violoncel
642	La menor	3/4	4	Flauta / Violí / Fagot / Violoncel
643	La menor	4/4	4	Flauta / Violí / Fagot / Violoncel
644	La menor	4/4	4	Flauta / Violí / Fagot / Violoncel
645	La menor	4/4	4	Flauta / Violí / Fagot / Violoncel
646	La menor	4/4	4	Flauta / Violí / Fagot / Violoncel
647	Sol Major	2/4	4	Flauta / Violí / Fagot / Violoncel
648	Sol Major	3/4	4	Flauta / Violí / Fagot / Violoncel
649	Sol Major	4/4	4	Flauta / Violí / Fagot / Violoncel
650	Mi menor	2/4	4	Flauta / Violí / Fagot / Violoncel
651	Mi menor	3/4	4	Flauta / Violí / Fagot / Violoncel
652	Mi menor	4/4	4	Flauta / Violí / Fagot / Violoncel
653	Fa Major	2/4	4	Flauta / Violí / Fagot / Violoncel
654	Fa Major	3/4	4	Flauta / Violí / Fagot / Violoncel
655	Fa Major	4/4	4	Flauta / Violí / Fagot / Violoncel
656	Re menor	2/4	4	Flauta / Violí / Fagot / Violoncel
657	Re menor	3/4	4	Flauta / Violí / Fagot / Violoncel
658	Re menor	4/4	4	Flauta / Violí / Fagot / Violoncel
659	Re Major	2/4	4	Flauta / Violí / Fagot / Violoncel

660	Re Major	3/4	4	Flauta / Violí / Fagot / Violoncel
661	Re Major	4/4	4	Flauta / Violí / Fagot / Violoncel
662	Si menor	2/4	4	Flauta / Violí / Fagot / Violoncel
663	Si menor	3/4	4	Flauta / Violí / Fagot / Violoncel
664	Si menor	4/4	4	Flauta / Violí / Fagot / Violoncel
665	Sib Major	2/4	4	Flauta / Violí / Fagot / Violoncel
666	Sib Major	3/4	4	Flauta / Violí / Fagot / Violoncel
667	Sib Major	4/4	4	Flauta / Violí / Fagot / Violoncel
668	Sol menor	2/4	4	Flauta / Violí / Fagot / Violoncel
669	Sol menor	3/4	4	Flauta / Violí / Fagot / Violoncel
670	Sol menor	4/4	4	Flauta / Violí / Fagot / Violoncel
671	La Major	2/4	4	Flauta / Violí / Fagot / Violoncel
672	La Major	3/4	4	Flauta / Violí / Fagot / Violoncel
673	La Major	4/4	4	Flauta / Violí / Fagot / Violoncel
674	Fa# menor	2/4	4	Flauta / Violí / Fagot / Violoncel
675	Fa# menor	3/4	4	Flauta / Violí / Fagot / Violoncel
676	Fa# menor	4/4	4	Flauta / Violí / Fagot / Violoncel
677	Mib Major	2/4	4	Flauta / Violí / Fagot / Violoncel
678	Mib Major	3/4	4	Flauta / Violí / Fagot / Violoncel
679	Mib Major	4/4	4	Flauta / Violí / Fagot / Violoncel
680	Do menor	2/4	4	Flauta / Violí / Fagot / Violoncel
681	Do menor	3/4	4	Flauta / Violí / Fagot / Violoncel
682	Do menor	4/4	4	Flauta / Violí / Fagot / Violoncel
683	Mi Major	2/4	4	Flauta / Violí / Fagot / Violoncel
684	Mi Major	3/4	4	Flauta / Violí / Fagot / Violoncel
685	Mi Major	4/4	4	Flauta / Violí / Fagot / Violoncel
686	Do# menor	2/4	4	Flauta / Violí / Fagot / Violoncel
687	Do# menor	3/4	4	Flauta / Violí / Fagot / Violoncel
688	Do# menor	4/4	4	Flauta / Violí / Fagot / Violoncel
689	Lab Major	2/4	4	Flauta / Violí / Fagot / Violoncel

690	Lab Major	3/4	4	Flauta / Violí / Fagot / Violoncel
691	Lab Major	4/4	4	Flauta / Violí / Fagot / Violoncel
692	Fa menor	2/4	4	Flauta / Violí / Fagot / Violoncel
693	Fa menor	3/4	4	Flauta / Violí / Fagot / Violoncel
694	Fa menor	4/4	4	Flauta / Violí / Fagot / Violoncel
695	Mi menor	2/4	1	Soprano
696	Sol# menor	3/4	1	Orgue
697	Do Major	4/4	2	Piano
698	Sol menor	9/8	1	Viola
699	Fa# Major	4/4	1	Saxòfon Alt
700	Do menor	2/4	3	Flauta / Violí / Fagot
701	Do# menor	6/8	1	Guitarra elèctrica
702	Sib menor	3/4	2	Violí / Violoncel
703	Re Major	4/8	1	Trompeta
704	Mib Major	4/4	4	Flauta / Violí / Fagot / Violoncel
705	Lab Major	3/2	2	Clarinet / Saxòfon Baríton
706	Sib Major	2/2	1	Soprano
707	Mi Major	4/2	1	Piano elèctric
708	Fa menor	9/8	1	Violí
709	Reb Major	3/4	3	Flauta / Violí / Fagot
710	Fa Major	3/8	1	Flauta
711	Si Major	6/8	1	Guitarra clàssica
712	Do# menor	4/4	1	Trompa
713	Re Major	2/4	4	Flauta / Violí / Fagot / Violoncel
714	La menor	2/2	1	Soprano
715	Re menor	5/8	1	Sintetitzador
716	Fa# Major	4/4	2	Violí / Baix elèctric
717	Si menor	3/8	1	Viola
718	La Major	6/8	3	Flauta / Violí / Fagot
719	Do Major	12/8	1	Oboè

720	Mi Major	2/4	4	Flauta / Violí / Fagot / Violoncel
721	Mi menor	4/4	1	Guitarra acústica
722	Lab Major	7/8	1	Trompeta
723	Sib Major	3/4	3	Flauta / Violí / Fagot
724	Sol# menor	6/8	1	Soprano
725	Sol Major	2/4	2	Trompeta / Tuba
726	Fa# menor	9/8	1	Hammond
727	Do# menor	4/4	2	Soprano / Violoncel
728	Sib menor	2/4	1	Violí
729	Mib Major	4/4	1	Clarinet
730	Reb Major	6/8	2	Piano elèctric
731	Re menor	3/4	4	Flauta / Violí / Fagot / Violoncel
732	Fa Major	4/4	1	Guitarra elèctrica
733	Re Major	9/8	1	Trompa
734	La menor	3/8	1	Soprano
735	Sol menor	2/4	2	Viola / Baix acústic
736	Si menor	5/4	1	Piano
737	Re Major	6/8	3	Flauta / Violí / Fagot
738	La Major	2/4	1	Viola
739	Si Major	9/8	1	Saxòfon Soprano
740	Mib menor	6/8	1	Guitarra clàssica
741	Fa Major	3/8	2	Violí / Fagot
742	Sib Major	4/4	1	Trompeta
743	Do Major	2/4	1	Soprano
744	Fa Major	3/4	3	Flauta / Violí / Fagot
745	Lab Major	4/4	1	Clavicèmbal
746	Fa# Major	2/4	1	Violí
747	Mi menor	4/4	4	Flauta / Violí / Fagot / Violoncel
748	Mib menor	5/8	1	Saxòfon Alt
749	Sol menor	9/8	1	Guitarra acústica

750	Re Major	4/4	2	Violí / Violoncel
751	Re menor	12/8	1	Trompa
752	Do menor	6/8	2	Clarinet / Trombó
753	Sol Major	2/4	4	Flauta / Violí / Fagot / Violoncel
754	La Major	4/4	1	Soprano
755	Mi menor	6/8	2	Violí / Baix
756	Reb Major	2/4	1	Piano elèctric
757	Fa# menor	5/4	1	Viola
758	Mi Major	4/4	3	Flauta / Violí / Fagot
759	Do# menor	6/8	1	Flauta
760	Mib Major	3/8	1	Guitarra elèctrica
761	Do menor	4/2	1	Trompeta
762	Sib Major	2/4	4	Flauta / Violí / Fagot / Violoncel
763	Sol Major	3/4	2	Sintetitzador
764	La menor	4/4	1	Soprano
765	Reb Major	3/4	1	Sintetitzador
766	Do Major	2/8	1	Violí
767	Do menor	2/4	3	Flauta / Violí / Fagot
768	Re menor	9/8	1	Flauta dolça
769	Reb Major	2/4	2	Violí / Violoncel
770	Mi Major	3/4	1	Guitarra clàssica
771	Re Major	4/4	4	Flauta / Violí / Fagot / Violoncel
772	Do menor	3/8	1	Trompa
773	Re menor	6/8	1	Soprano
774	Sib menor	3/8	2	Flauta / Fagot
775	Fa# menor	4/4	1	Hammond
776	Do Major	6/8	2	Guitarra clàssica / Violoncel
777	Re Major	3/4	1	Viola
778	Fa Major	6/8	3	Flauta / Violí / Fagot
779	Do# menor	4/4	1	Oboè

780	Sol menor	6/8	2	Trompeta / Tuba
781	Mi menor	4/4	1	Guitarra acústica
782	Mib Major	9/8	1	Trompeta
783	Fa# Major	3/8	1	Contralt
784	La Major	3/4	2	Flauta / Baix
785	La menor	2/4	1	Piano
786	Sol# menor	4/8	1	Violí
787	Lab Major	2/2	1	Clarinet
788	Fa menor	9/8	3	Flauta / Violí / Fagot
789	La Major	4/4	1	Guitarra elèctrica
790	Sib Major	7/8	1	Trompa
791	Re menor	4/4	4	Flauta / Violí / Fagot / Violoncel
792	Fa# menor	3/4	1	Soprano
793	Mib Major	3/8	3	Flauta / Violí / Fagot
794	Mi menor	4/8	1	Orgue
795	Re Major	4/4	1	Viola
796	Sol menor	2/2	2	Piano
797	Do menor	2/4	4	Flauta / Violí / Fagot / Violoncel
798	Do Major	3/4	1	Saxòfon Soprano
799	Sib menor	4/4	3	Flauta / Violí / Fagot
800	La menor	6/8	1	Guitarra clàssica
801	Fa menor	3/2	1	Trompeta
802	Mi Major	2/4	2	Flauta dolça / Contrabaix
803	La Major	3/4	3	Flauta / Violí / Fagot
804	Si Major	3/4	1	Soprano
805	Reb Major	4/4	1	Piano elèctric
806	Fa# Major	4/2	2	Oboè / Fagot
807	Mi menor	2/8	1	Violí
808	Sib Major	9/8	1	Saxòfon Alt
809	Mib Major	3/4	1	Guitarra acústica

810	La Major	2/4	4	Flauta / Violí / Fagot / Violoncel
811	Re Major	4/4	1	Trompa
812	Mib menor	6/8	1	Soprano
813	Do menor	9/8	1	Sintetitzador
814	Do# menor	4/4	1	Viola
815	Sol Major	3/4	3	Flauta / Violí / Fagot
816	Mi menor	2/4	4	Flauta / Violí / Fagot / Violoncel
817	Mi Major	4/4	1	Flauta
818	Mib Major	5/4	1	Guitarra elèctrica
819	Sib Major	4/4	2	Violí / Violoncel
820	Re menor	3/8	3	Flauta / Violí / Fagot
821	Fa menor	3/4	4	Flauta / Violí / Fagot / Violoncel
822	Fa# Major	9/8	1	Trompeta
823	Fa Major	6/8	1	Soprano
824	Si menor	6/8	1	Hammond
825	Mi Major	5/8	2	Clarinet / Fagot
826	Do menor	7/8	1	Violí
827	La menor	2/4	2	Soprano / Baix
828	Do# Major	3/8	1	Flauta dolça
829	Sol menor	12/8	1	Guitarra clàssica
830	La menor	6/8	4	Flauta / Violí / Fagot / Violoncel
831	La Major	4/4	1	Trompa
832	Reb Major	9/8	2	Violí / Violoncel
833	Do# menor	2/4	1	Soprano
834	Lab Major	3/4	2	Clavicèmbal
835	Sol Major	3/4	1	Piano
836	Sol# menor	4/4	1	Viola
837	Do menor	4/4	3	Flauta / Violí / Fagot
838	Fa# menor	4/4	1	Oboè
839	Fa menor	6/8	1	Guitarra acústica

840	Do menor	9/8	2	Flauta / Fagot
841	Sib Major	2/4	1	Trompeta
842	Re menor	9/8	1	Soprano
843	Mi Major	3/4	3	Flauta / Violí / Fagot
844	Fa menor	2/4	2	Flauta dolça / Baix elèctric
845	La Major	4/4	1	Clavicèmbal
846	Mi menor	6/8	1	Violí
847	Si menor	3/4	4	Flauta / Violí / Fagot / Violoncel
848	Re Major	9/8	2	Oboè / Fagot
849	Lab Major	4/8	1	Clarinet
850	Re Major	4/4	1	Guitarra elèctrica
851	Sol menor	2/4	1	Trompa
852	Reb Major	3/4	2	Violí / Baix
853	Do# menor	7/8	1	Soprano
854	La menor	9/8	1	Orgue
855	Sol# menor	4/4	2	Piano
856	Do Major	3/4	1	Viola
857	Sol Major	5/8	1	Saxòfon Soprano
858	Si Major	4/4	2	Soprano / Contrabaix
859	Sib menor	3/4	1	Guitarra clàssica
860	Fa Major	4/4	3	Flauta / Violí / Fagot
861	Mib menor	2/8	2	Clarinet / Fagot
862	Do menor	3/4	4	Flauta / Violí / Fagot / Violoncel
863	Sib Major	3/8	1	Trompeta
864	Lab Major	2/4	1	Soprano
865	Do Major	6/8	4	Flauta / Violí / Fagot / Violoncel
866	Mib Major	3/4	3	Flauta / Violí / Fagot
867	Fa menor	4/4	1	Piano elèctric
868	Sib Major	2/4	1	Violí
869	Fa# menor	3/2	1	Saxòfon Alt

870	Fa menor	2/4	2	Flauta / Baix elèctric
871	La Major	9/8	1	Guitarra acústica
872	Do menor	2/2	1	Trompa
873	Mi Major	12/8	1	Soprano
874	Mi menor	3/4	4	Flauta / Violí / Fagot / Violoncel
875	La menor	5/4	1	Sintetitzador
876	Sol Major	3/8	2	Flauta dolça / Violoncel
877	Re menor	9/8	1	Viola
878	Si menor	2/4	3	Flauta / Violí / Fagot
879	Sol menor	3/4	4	Flauta / Violí / Fagot / Violoncel
880	Do Major	3/8	1	Flauta
881	Re# menor	6/8	2	Oboè / Baix
882	Si Major	4/4	1	Guitarra elèctrica
883	Re Major	9/8	1	Trompeta
884	Do# menor	3/4	2	Piano elèctric
885	Sol# menor	6/8	1	Soprano
886	Sib Major	9/8	1	Hammond
887	Fa# Major	4/4	2	Clarinet / Violoncel
888	La menor	2/4	4	Flauta / Violí / Fagot / Violoncel
889	Mi Major	6/8	1	Violí
890	Sib Major	3/4	3	Flauta / Violí / Fagot
891	Reb Major	5/8	1	Flauta dolça
892	Fa menor	3/8	1	Guitarra clàssica
893	Sib menor	6/8	1	Trompa
894	Re menor	2/4	1	Soprano
895	Si Major	9/8	2	Violí / Violoncel
896	Mib Major	4/4	1	Piano
897	Sol menor	2/4	3	Flauta / Violí / Fagot
898	Do Major	3/4	2	Soprano / Baix acústic
899	Re Major	4/4	1	Viola

900	Do# menor	5/4	1	Oboè
901	Lab Major	2/4	3	Flauta / Violí / Fagot
902	Fa# Major	4/4	1	Guitarra acústica
903	Fa Major	3/4	1	Trompeta
904	Sol Major	4/2	2	Saxòfon Soprano / Tuba
905	Re menor	9/8	1	Soprano
906	La Major	2/4	1	Clavicèmbal
907	Fa# menor	2/8	3	Flauta / Violí / Fagot
908	Sol Major	6/8	4	Flauta / Violí / Fagot / Violoncel
909	Mib Major	4/4	1	Violí
910	Sol menor	3/4	2	Flauta / Baix
911	Si menor	2/4	1	Clarinet
912	Mi menor	2/2	1	Guitarra elèctrica
913	Do Major	4/4	1	Trompa
914	Mib menor	6/8	1	Soprano
915	Si menor	3/4	4	Flauta / Violí / Fagot / Violoncel
916	Re Major	2/4	3	Flauta / Violí / Fagot
917	Sib Major	9/8	1	Orgue
918	Mi Major	3/8	1	Viola
919	Sol# menor	3/4	1	Saxòfon Soprano
920	Do# menor	4/4	2	Sintetitzador
921	Re menor	2/4	4	Flauta / Violí / Fagot / Violoncel
922	Lab Major	9/8	1	Guitarra clàssica
923	Fa# Major	3/4	1	Trompeta
924	Fa menor	2/4	2	Flauta dolça / Contrabaix
925	La Major	4/4	3	Flauta / Violí / Fagot
926	Mi menor	3/2	1	Soprano
927	Fa Major	9/8	1	Sintetitzador
928	Si Major	4/4	1	Violí
929	Do menor	7/8	1	Saxòfon Alt

930	Sib Major	3/4	4	Flauta / Violí / Fagot / Violoncel
931	Sol menor	2/4	1	Guitarra acústica
932	Re Major	4/8	1	Trompa
933	Mib Major	9/8	2	Saxòfon Contralt / Saxòfon Baríton
934	Sib menor	3/8	1	Soprano
935	Fa# menor	6/8	1	Hammond
936	Do menor	4/4	2	Guitarra elèctrica / Baix elèctric
937	Re menor	3/4	3	Flauta / Violí / Fagot
938	Do Major	6/8	4	Flauta / Violí / Fagot / Violoncel
939	Re Major	4/4	1	Viola
940	Sib menor	9/8	1	Flauta
941	Sol menor	3/4	2	Violí / Fagot
942	Mib Major	6/8	1	Guitarra elèctrica
943	Re menor	3/2	1	Trompeta
944	La menor	4/4	4	Flauta / Violí / Fagot / Violoncel
945	Si Major	6/8	2	Flauta dolça / Violoncel
946	Sol Major	7/8	1	Soprano
947	Si menor	2/4	1	Piano
948	Mi menor	3/4	4	Flauta / Violí / Fagot / Violoncel
949	Mib menor	3/8	1	Violí
950	Sib Major	4/4	3	Flauta / Violí / Fagot
951	Fa# Major	9/8	2	Piano
952	Sol# menor	2/2	1	Oboè
953	Do# menor	2/4	1	Guitarra clàssica
954	Sib menor	3/8	1	Trompa
955	Mi menor	4/4	1	Soprano
956	Mi Major	2/4	3	Flauta / Violí / Fagot
957	La Major	4/4	2	Clarinet / Violoncel
958	Reb Major	4/8	1	Clavicèmbal
959	Fa# menor	3/8	1	Viola

960	Fa menor	6/8	2	Violí / Violoncel
961	La menor	3/4	1	Clarinet
962	Lab Major	12/8	1	Guitarra acústica
963	Do Major	4/4	4	Flauta / Violí / Fagot / Violoncel
964	Si menor	2/4	1	Trompeta
965	Re Major	3/2	1	Soprano
966	Sib Major	6/8	1	Clavicèmbal
967	Mi menor	3/4	2	Flauta / Baix acústic
968	Mib menor	2/2	1	Violí
969	Do menor	4/4	1	Saxòfon Soprano
970	Fa Major	2/4	3	Flauta / Violí / Fagot
971	Si Major	3/8	1	Guitarra elèctrica
972	Sol Major	4/4	4	Flauta / Violí / Fagot / Violoncel
973	Sol menor	4/8	1	Trompa
974	Mi Major	5/8	1	Soprano
975	Do Major	3/4	2	Violí / Fagot
976	Do# menor	9/8	1	Piano elèctric
977	Fa menor	6/8	1	Viola
978	Re menor	3/8	4	Flauta / Violí / Fagot / Violoncel
979	La menor	2/4	3	Flauta / Violí / Fagot
980	Reb Major	4/2	1	Saxòfon Alt
981	La Major	2/8	2	Flauta dolça / Baix
982	Lab Major	5/4	1	Guitarra clàssica
983	Mib Major	4/4	2	Clavicèmbal
984	Fa# Major	3/4	1	Trompeta
985	Sol# menor	2/4	1	Soprano
986	Fa# menor	4/8	1	Sintetitzador
987	Do menor	2/2	4	Flauta / Violí / Fagot / Violoncel
988	Sib Major	6/8	1	Violí
989	Sol Major	3/2	2	Oboè / Contrabaix

990	Lab Major	12/8	1	Flauta
991	Fa menor	2/8	1	Guitarra acústica
992	Re Major	3/4	2	Oboé / Fagot
993	Rebi Major	2/4	1	Trompa
994	Re# menor	3/8	1	Soprano
995	La menor	2/4	3	Flauta / Violí / Fagot
996	Mib Major	6/8	1	Sintetitzador
997	Do# menor	4/2	1	Viola
998	Si menor	4/4	4	Flauta / Violí / Fagot / Violoncel
999	Do menor	3/4	1	Flauta dolça